THE ORIOLE 1952

Digitized by the Internet Archive
in 2016

https://archive.org/details/oriolethe1952pula

THE 1952

Oriole

PUBLISHED BY

THE STUDENTS OF

PULASKI HIGH SCHOOL

PULASKI, VIRGINIA

VOLUME NO. XXI

DOUG FARMER
Editor-in-Chief

FREDDY CUMMINGS
Business Manager

Preface

SEEING before us another year of progress, we, the Staff of 1952, have selected wood as the theme of our yearbook. We have selected this theme because of the importance of the wood industries in our community and the importance of wood to our school itself. We have attempted to carry out this theme in our yearbook with the cover design, the insheets, the senior section, and with the division pages.

We would like to bring to your attention that the 1950 ORIOLE won an outstanding rating as the second best high school annual in the state. We hope that this year's ORIOLE will measure up to this fine record.

Our Staff sincerely hopes that the ORIOLE'S coverage of 1951-1952 will leave with you the wonderful memories of our school year and take its place with the other fine ORIOLES published in the past.

MR. VICTOR W. KREITER

Dedication

Mr. Victor W. Kreiter is an outstanding member of the community, who by his remarkable knowledge and understanding, has furthered the mental and physical development of our students. He has given his talents unhesitatingly to promote the activity of football, both to stimulate the spectators and to arouse more enthusiasm and student participation, and as a result has made Pulaski High School's football team the champions of the Sixth District.

Many contributions are made in our school life by outstanding people, not only in school, but in the community. This year Pulaski High School and the town were united as one, this fact being shown by the mass of people who attended

FOOTBALL SQUAD

the football games. Our football team achieved its goal, making a brilliant showing of skill and sportsmanship, as they won the District Six Championship.

We, the ORIOLE STAFF of 1952, dedicate our yearbook, THE ORIOLE, to our fine coaches, Mr. Victor W. Kreiter and Mr. Jack Miller, and to our football team.

Mr. Jack Miller, a newcomer to Pulaski, has made, in a short period of time, a place for himself in the school, the hearts of the students, and in the community, through his efforts and association with the football team. He has untiringly contributed both time and knowledge to help make the team what it is today.

MR. JACK MILLER

oriole staff

DOUG FARMER
Editor-in-Chief

If, when you receive the 1952 ORIOLE you may look through its pages and find it a source of pleasure and satisfaction, and an incentive to make the most of what your high school days have meant to you; and if, in later life, you can look through it and recall pleasant memories of high school days, our efforts in presenting this publication for your approval will have been repaid.

We are not unmindful of all those who have in any way contributed to our publication. Without your interest and aid our work would have increased in volume. May we deserve the help you rendered us.

FREDDY CUMMINGS
Business Manager

ELRAY HANKS
Assistant Editor

BILL MUSSER
Assistant Business Manager

JOHN SADLER
Literary Editor

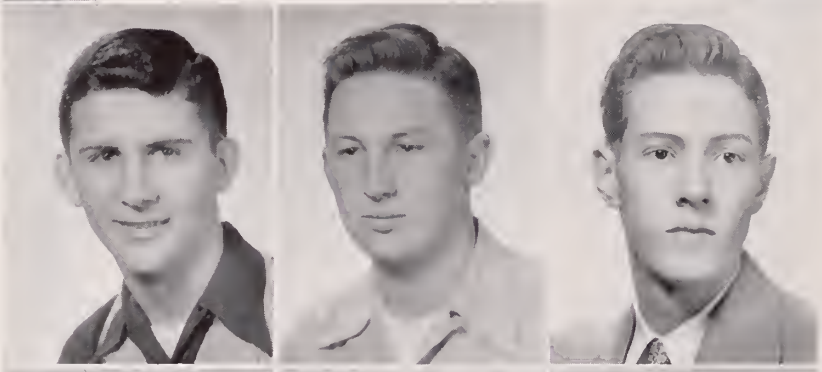

PATTI JORDAN
Literary Editor

TOMMY MABE
Literary Editor

BOBBIE JEAN LINKOUS
Literary Editor

CHIC MARSHALL
Art Editor

JACK DUNCAN
Sports Editor

DON LOGAN
Sports Editor

CARL HUGHETT
Sports Editor

CAROL SHUFFLEBARGER
Typist

JEANNE ANDREW
Typist

ELLEN KATE BRUCE
Typist

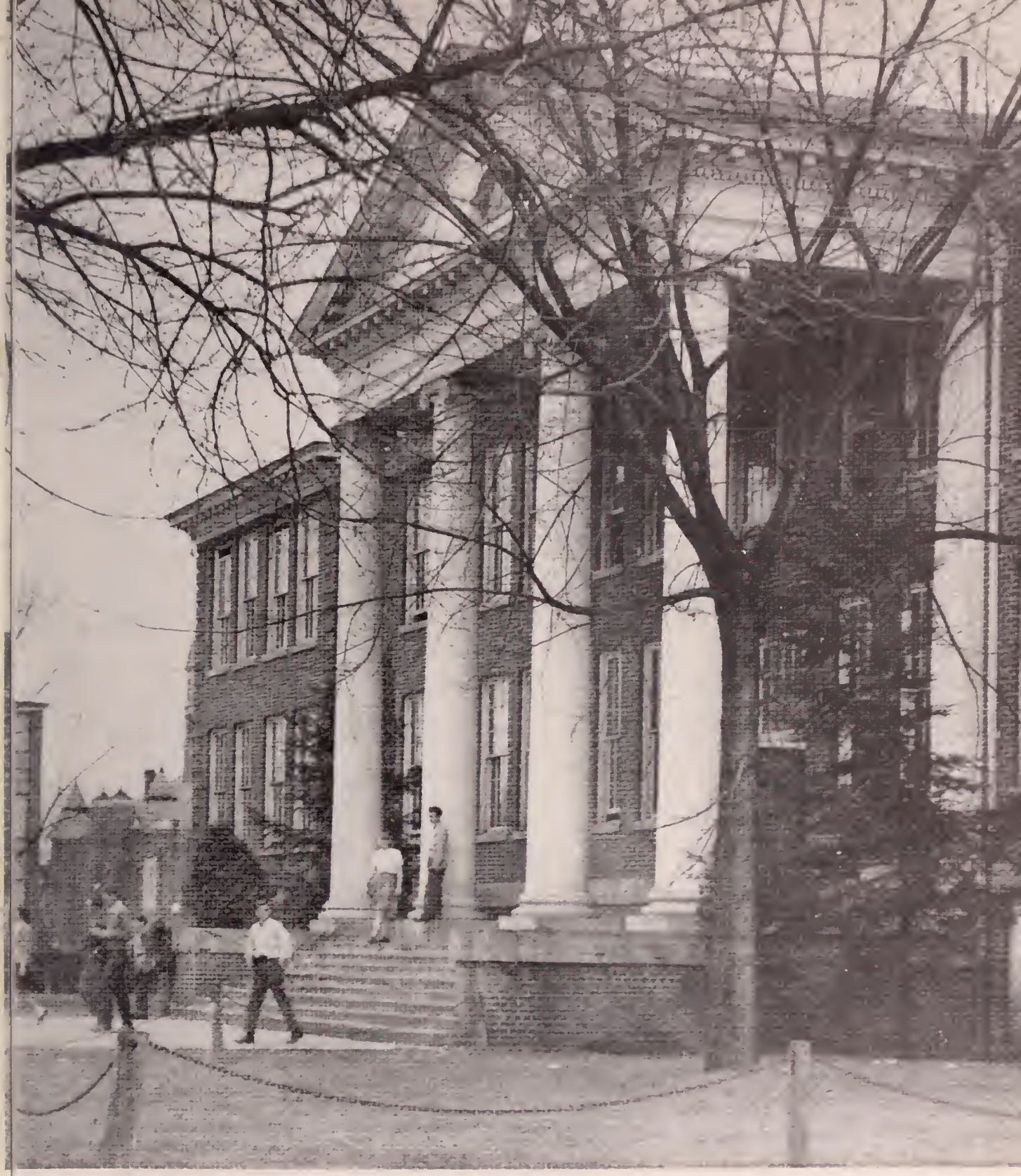

our school

Sitting: Ruth Jackson, Alice Burchett, Betty Beamer, Becky Fizer, Wanda Patton, Mrs. Totten, Bobby Epperly, Doug Smith, Bunny Downey, Jackie Richardson.

Standing: Helen King, Jeanne Andrew, Bob Lynch, Doug Farmer, Don Logan, John Sadler, Don Nance, Curtis Morris, Robert Crafton, Sue Linkous, Ruth Ann Dalton.

Not shown: Mary Helen Brown.

student council

The Student Council is the organization which helps to direct school activities.

The students are represented by presidents of the classes and clubs and by elected representatives from the sixth and seventh grades.

Wanda Patton, president, and Becky Fizer, vice-president, were elected by the student body. Betty Beamer, secretary, and Bobby Epperly, treasurer, were elected by the council. Mrs. J. C. Totten was chosen as sponsor.

This year the council sponsored the following activities: acted as host to the District S. C. A.; tuned pianos and bought records; arranged religious assemblies; sold beanies and emblems; planned the Homecoming Parade; aided the Salvation Army and Welfare Department by filling Christmas stockings; planned Stunt Day; raised $500 for the March of Dimes; gave a talent show; sponsored the Valentine booth and enjoyed the annual picnic.

The success of these projects was due to the cooperation of the students and faculty who often gave freely of their time and service.

ADMINISTRATION . . . .

MR. WILLIAM R. GARLAND, B.A., M.A.

our principal

Always ready to listen to our most trivial problems, ready to lend a helping hand when anyone is in need, kind, and thoughtful — these are the traits which make up the man who is our principal.

faculty

First row: Miss Edna Earl Akers, B.S.; Mrs. William Akers, B.S.; Mrs. W. B. Allison, Jr., B.S.; Mr. Foy Aust B.S.; Miss Jeanne Bailey, B.S.

Second row: Miss Alzie Lee Barnett, B.S.; Mrs. Marie Baxter; Mrs. Charles Bird, B.S.; Miss Laura Dalton, B.S.; Miss Mary Dougherty, B.S.

Third row: Mrs. Margaret Fulk, B.S.; Miss Emma Gallimore, B.A.; Mrs. William Garland; Mrs. Nancy George B.S.; Mr. John Gillard, B. S.

Fourth row: Mr. James H. Godfrey, B.M.Edu.; Miss Bessie Griffith, B.S.; Mrs. Linnie Hedgebeth, A.B.; Mrs. George Himmelman, Secretary; Miss Jane Jackson, B.S.

faculty

First row: Mr. Victor W. Kreiter, A.B.; Miss Geraldine Lockhart, B.S.; Mr. Jack Miller, B.A.; Miss Elizabeth Painter, B.S.

Second row: Miss Jane Pendleton, B.S.; Mrs. Nester Perdue, B.A.; Miss Galilee Phelps, B.A.; Mrs. Friel Quesenberry, B.S.

Third row: Mrs. Harry L. Robertson, B.S.; Mrs. John A. Sanders, B.S., M.S.; Miss Ruth Simpson, B.S.; Miss Lillian Smith, B.S., B.A., M.A.

Fourth row: Mrs. J. C. Totten, B.S.; Mrs. Maynard Wall, B.S.; Miss Evelyn Wilson, A.B.

CLASSES . . . .

senior class officers

DOUG SMITH ..... President
EVELYN HALL ..... Vice-President
TOMMY MABE ..... Secretary
BILLY WEDDLE ..... Treasurer

Just four short years ago we entered Pulaski High School hardly realizing our thrills and spills. The four stages we have come through have been fun. First we were noisy freshmen, then silly sophomores. We advanced to anxious juniors and now we are proud seniors.

Each member of the class of '52 takes with him fond memories of P. H. S. and its faculty.

We are glad that we can leave our school to such an ambitious group coming after us.

We leave realizing that our goals would not have been successful without our faculty. We are especially proud of working with Mrs. Friel Quesenberry, Mrs. J. C. Totten, Mr. Foy Aust, Mrs. Merlene Wall, and Mr. V. W. Kreiter.

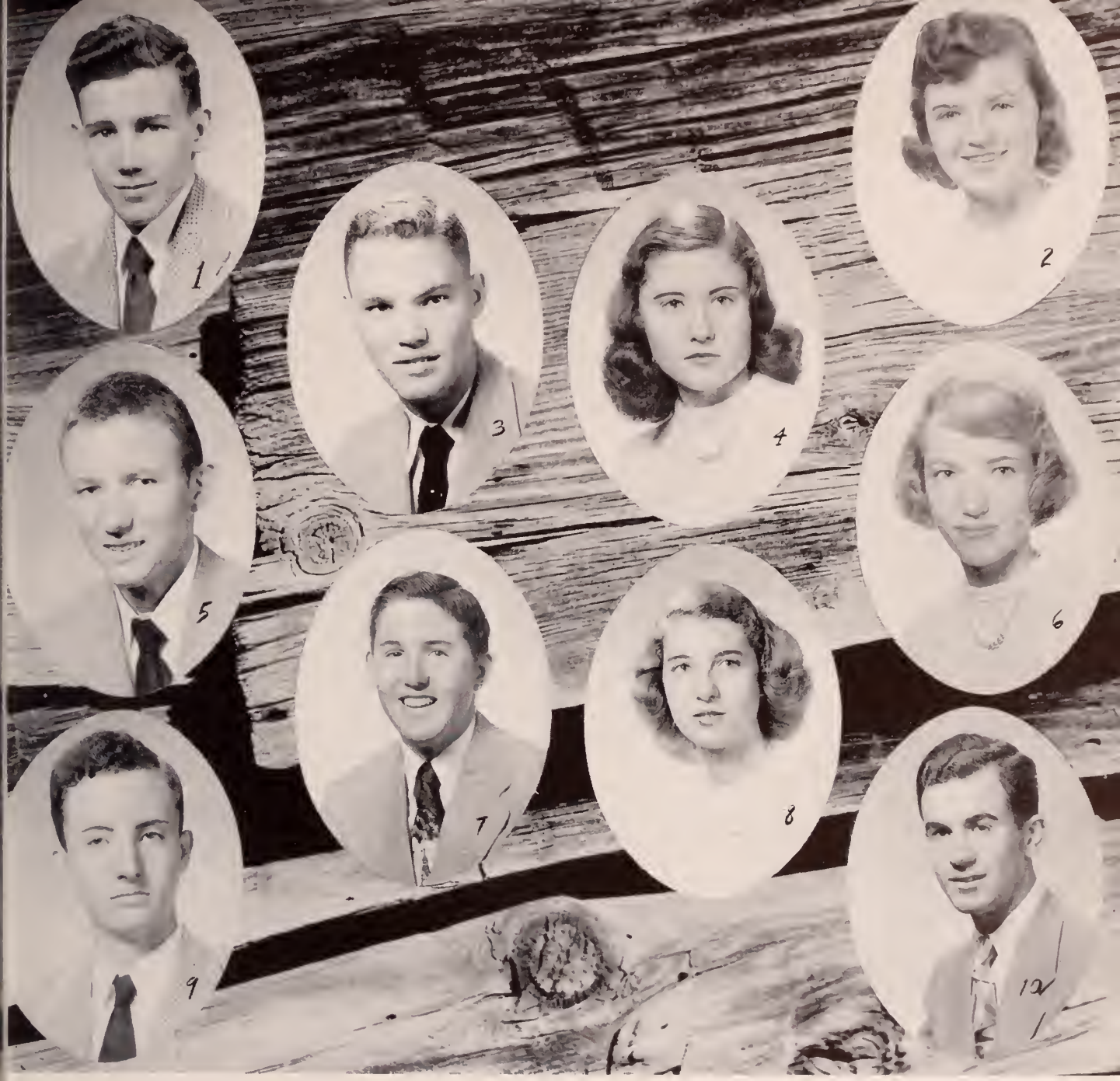

seniors

EDWARD LEWIS AKERS [1]
"Louie"
Willing, Jovial, Cute

JEANNE MARIE ANDREW [2]
"Jeannie"
Pretty, Sparkling, Popular

LEWIS AYERS [5]
"Lewis"
Comical, Indifferent, Tall

DONALD RAYO ANDREWS [3]
"Rayshoo"
Good-Looking, Unconcerned, Happy

RUTH MARIE AUST [4]
"Ruth"
Placid, Fascinating, Serene

ELIZABETH HOWARD BEAMER [6]
"Betty"
Intellectual, Reliable, Versatile

CHARLES RICHARD BOLEY [9]
"Bunny"
Well-Mannered, Withdrawn, Pensive

FRANK FONTAINE BIXLER [7]
"Bix"
Active, Helpful, Polite

JANET ELIZABETH BOCOCK [8]
"Janet"
Reserved, Considerate, Consistent

HARRY BOURAS [10]
"Harry"
Dignified, Well-Liked, Quiet

seniors

DOROTHY JANE BOWMAN [1]
"Dot"
Accommodating, Tall, Reliable

HELEN MAE BRICKEY [2]
"Helen"
Reserved, Generous, Neat

ALICE LEE BURCHETT [5]
"Alice"
Well-Dressed, Cute, Compatible

MARY HELEN BROWN [3]
"Mary Helen"
Petite, Starry-Eyed, Friendly

ELLEN KATE BRUCE [4]
"Katie"
Talented, Neat, Popular

HELEN LOUISE BURTON [6]
"Nubbs"
Amicable, Lively, Good-Dancer

MARGARET ANN CHUMBLEY [9]
"Chumbles"
Laughing, Congenial, Carefree

CARROLL BATES CARDIN [7]
"Carroll"
Friendly, Acrobatic, Obliging

THOMAS FRED CARRICO [8]
"Freddie"
Mischievous, South-Loving, Unsettled

MARY ELOISE COLLINS [10]
"Eloise"
Quiet, Natural, Pleasant

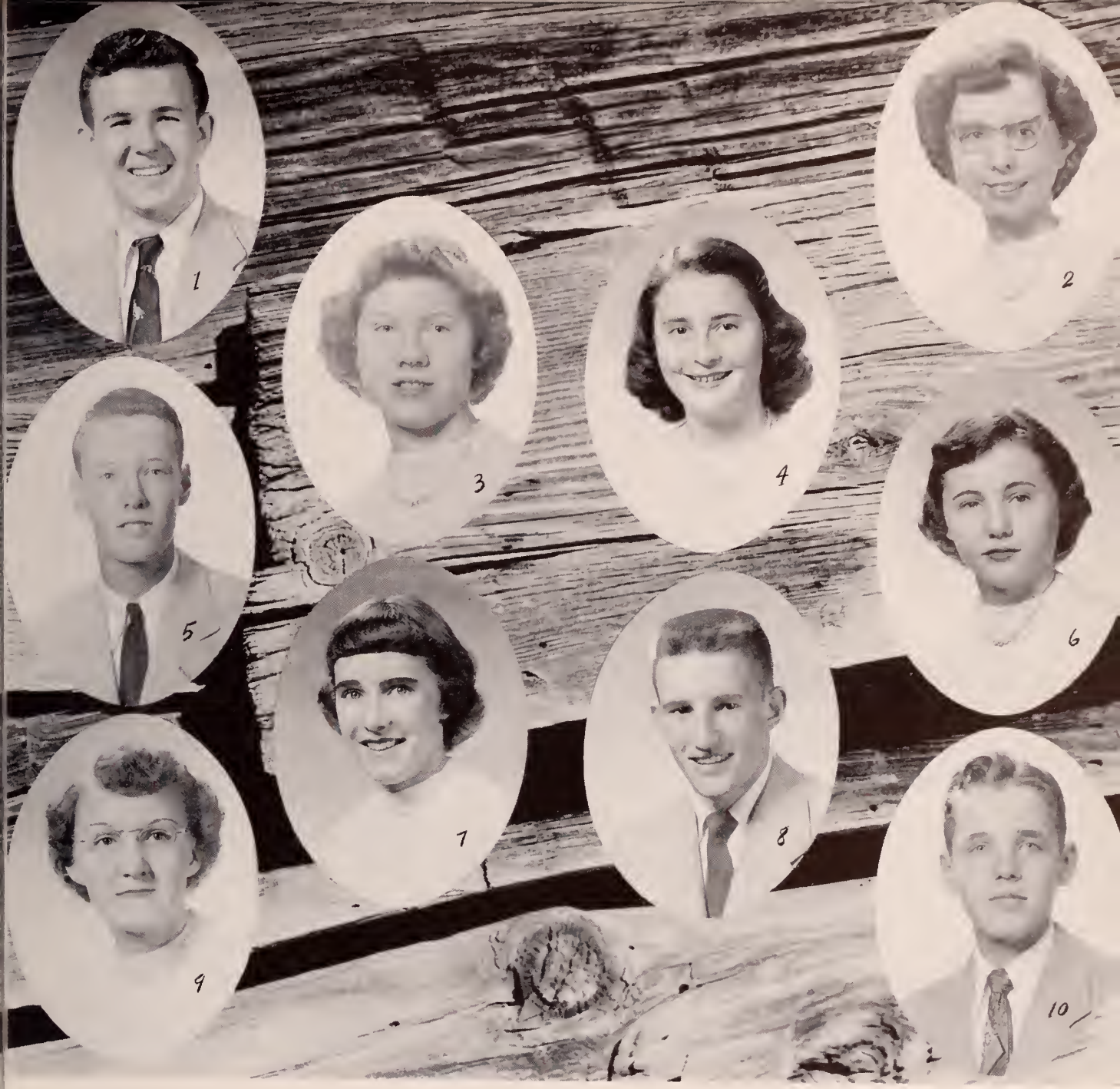

seniors

1 FREDERIC LEON CUMMINGS
"Freddy"
Jolly, Confederate, Easy-Going

2 RUTH ANN DALTON
"Ruthie"
Intellectual, Musical, Honest

5 GERALD ARLAN DEAN
"Arlan"
Sincere, Quiet, Nice

3 PHYLLIS ANN DAVIDSON
"Phyllis"
Calm, Understanding, Quiescent

4 MARY ELLEN DAVIS
"Mary Ellen"
Sweet, Progressive, Pretty

6 BETTY SUE DICKERSON
"Betty, Sue"
Cute, Capable, Sociable

9 FRANCIS ALENE DUTTON
"Alene"
Pleasant, Neat, Gentle

7 PRISCILLA LEE DOWNEY
"Bunny"
Happy-Go-Lucky, Entertaining, Grinning

8 HOWARD JACKSON DUNCAN
"Jack"
Athletic, Teasing, Well-Liked

10 STEPHEN DOUGLAS ENGLISH, JR.
"Sunshine"
Argumentative, Tall, Neat

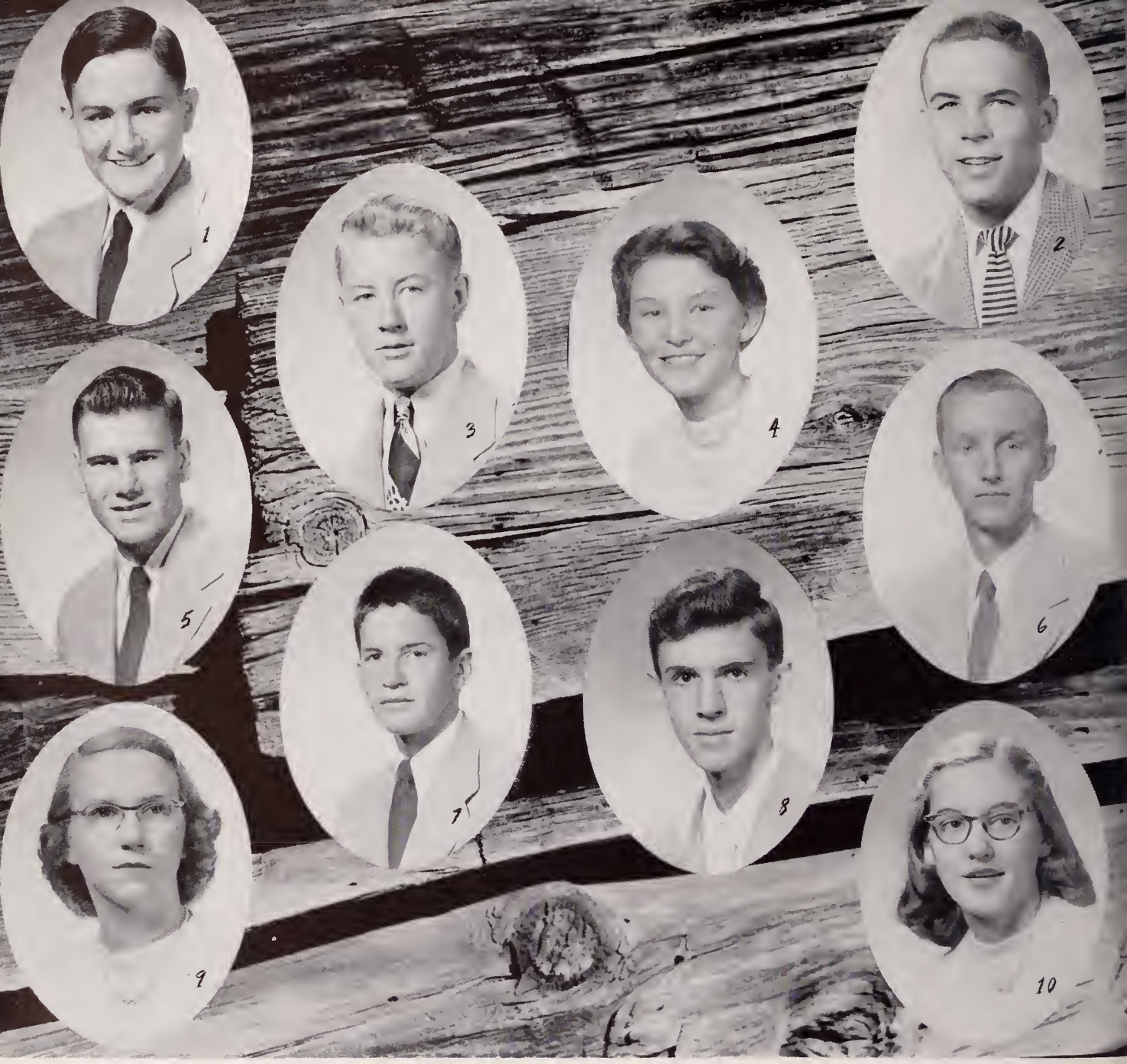

seniors

WILLIAM ROBERT EPPERLY [1]
"Bobby"
Intellectual, Acute, Witty

CARL DOUGLAS FARMER, JR. [2]
"Doug"
Athletic, Outstanding, Good-Looking

ROBERT COGLE FOLDEN [5]
"Cogle"
Noisy, Prankster, Happy

DON QUE FINK [3]
"Don"
Mischievous, Spirited, Comical

REBECCA JANE FIZER [4]
"Becky"
Confident, Outstanding, Cheerful

CURTIS EDGAR FOLEY [6]
"Dottie"
Shy, Pensive, Dignified

IRIS JEANETTE GARDNER [9]
"Iris"
Demure, Busy, Tiny

LOUIS BALLARINA FOSTER [7]
"Red"
Clownish, Changeable, Spontaneous

REGINALD LEE FRENCH [8]
"Rex"
Artistic, Moody, Disinterested

CHARLOTTE ANN GEMMELL [10]
"Charlotte"
Wide-Awake, Genial, Unselfish

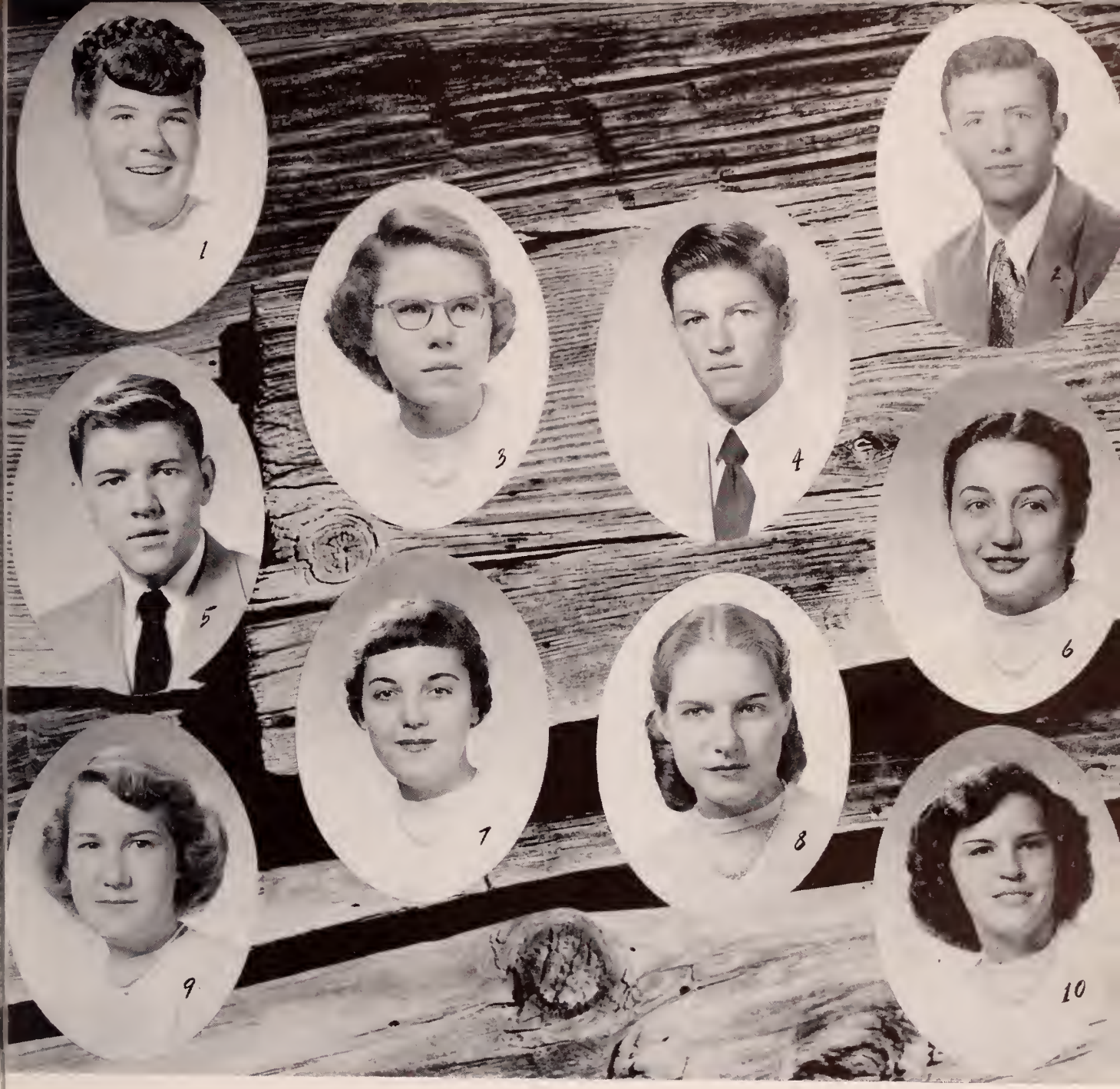

seniors

1
RUTH ANN GOAD
"Ruth Ann"
Laughing, Earnest, Willing

2
WILLIAM EARLY GRAVELY
"Bill"
Easy-Going, Joking, Pleasant

5
ROSCOE GRUBB, JR.
"Grumpy"
Tranquil, Easy-Going, Masculine

3
PHYLLIS ANNE GRESS
"Phil"
Sensible, Competent, Pleasant

4
MARVIN JORDAN GRUBB
"Marvin"
Gentleman-Like, Composed, Friendly

6
JEAN DARLING HAISLIP
"Jean"
Fun-Loving, Well-Liked, Nice

9
ALMA MAE HAMBLIN
"Alma"
Studious, Reserved, Lady-Like

7
BONNIE JEAN HALL
"Brusier"
Athletic, Cooperative, Laughing

8
EVELYN FINKS HALL
"Evelyn"
Pretty, Captivating, Gracious

10
INA DAPHINE HARRELL
"Ina"
Fascinating, Pleasant, Thrifty

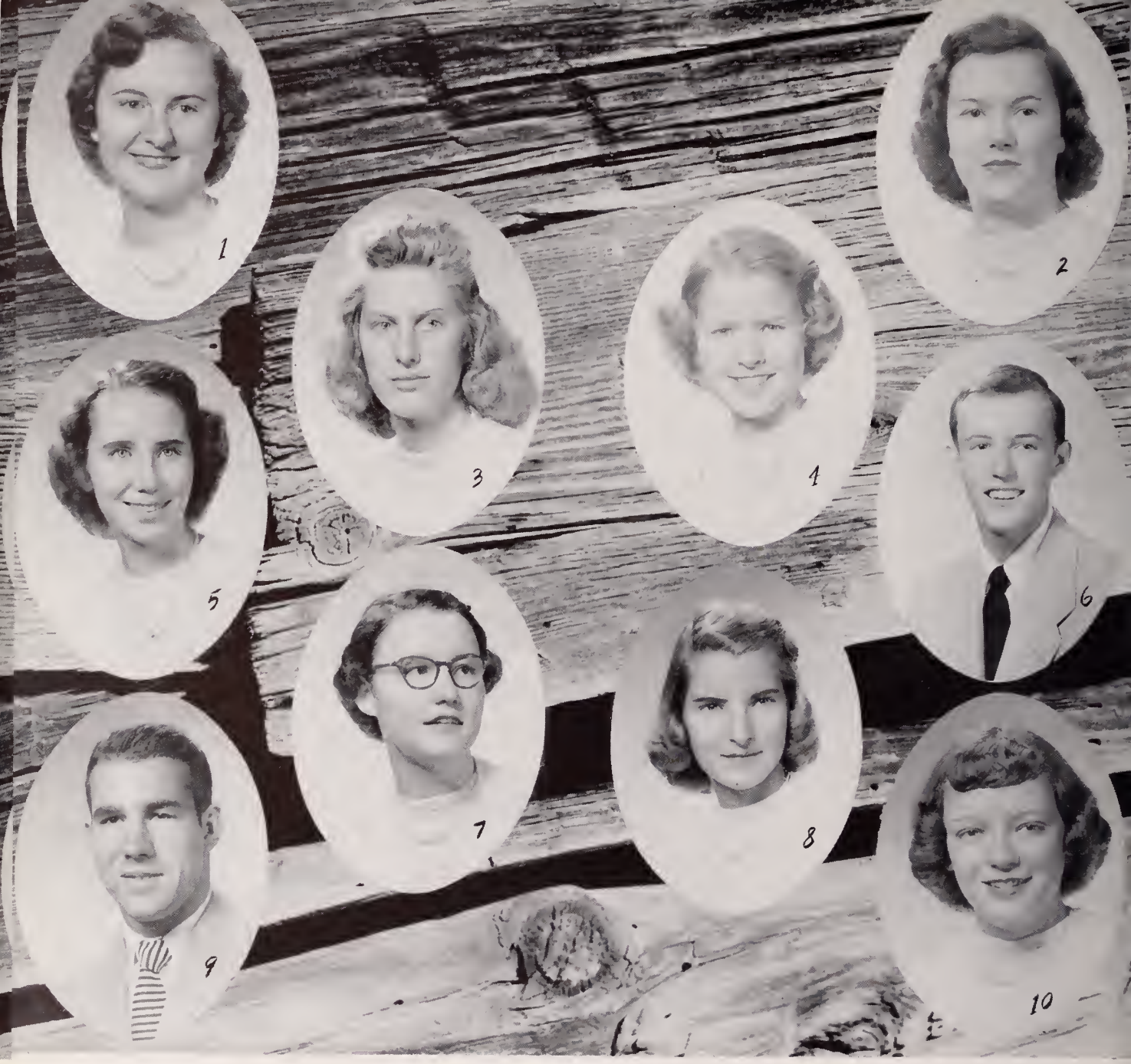

seniors

1 PEGGY ANN HARRELL
"Peg"
Exact, Serious, Assuming

2 BARBARA ALENE HARRIMAN
"Alene"
Courteous, Natural, Able

5 MARGARET LORENE HEDGE
"Peggy"
Small, Practical, Energetic

3 ELISE PAULINE HAVENS
"Pauline"
Blonde, Retiring, Pleasant

4 MATTIE KATHLEEN HAWKINS
"Kathleen"
Agreeable, Modest, Unselfish

6 BOBBY JOE HUFF
"Cowboy"
Amiable, Jovial, Dapper

9 HUBERT CARL HUGHETT, JR.
"Carl"
Scholarly, Persistent, Moody

7 DREAMA DAWN HUFF
"Dawn"
Flirtatious, Busy, Ambitious

8 SARA KATHRYN HUFF
"Sara"
Intelligent, Dignified, Well-Dressed

10 MARKEATTER HOUCK
"Markeatter"
Patient, Friendly, Natural

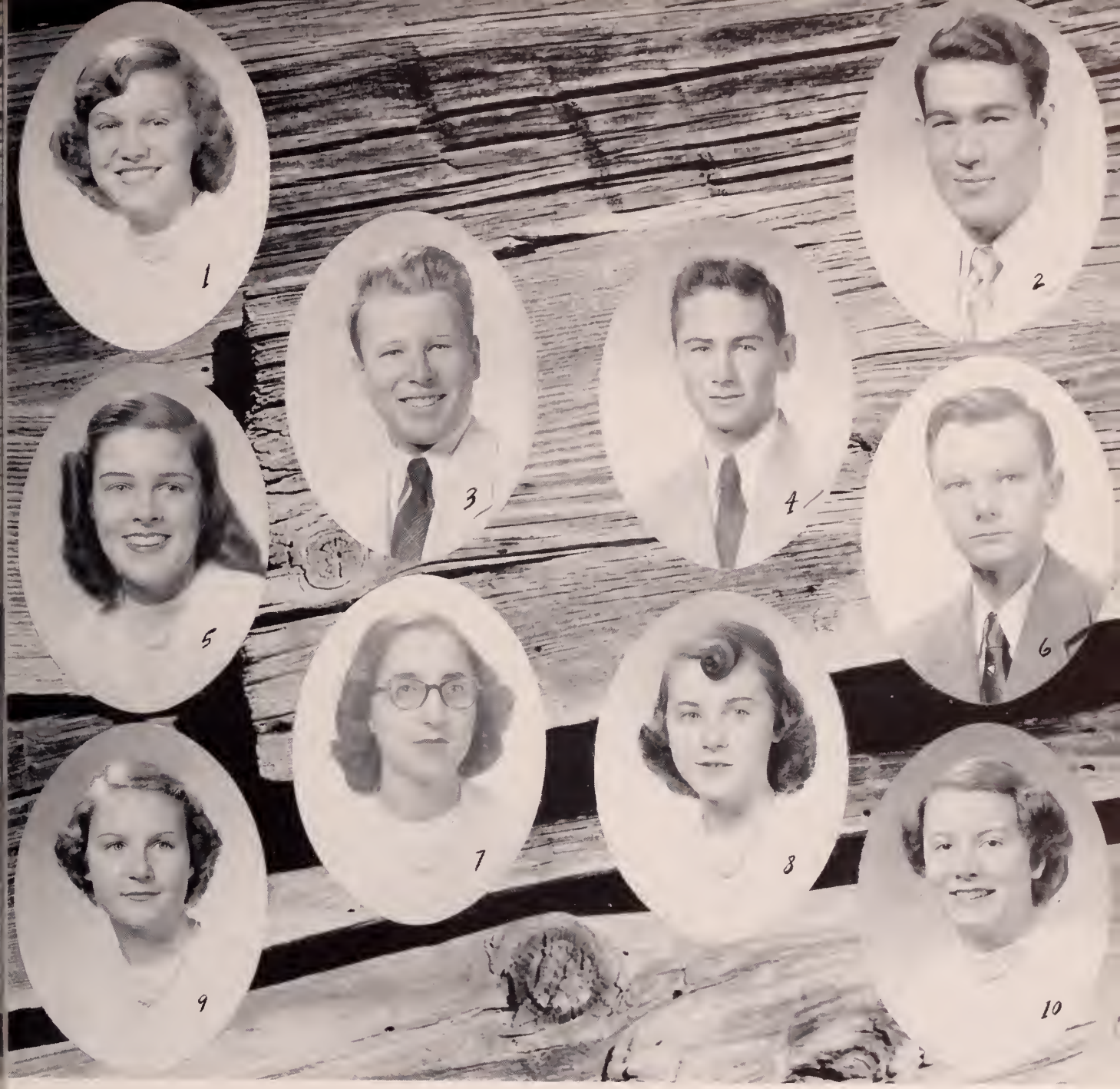

seniors

LAKE LOUISE HUMPHREY [1]
"Weegie"
Alert, Attractive, Good-Natured

JAMES ROSCO JONAS [2]
"Piano Legs"
Married, Husky, Diligent

PATRICIA ANN JORDAN [5]
"Patti"
Scholarly, Talented, Pretty

DAVID TODD JONES [3]
"David"
Smiling, Willing, Dapper

DONALD EUGENE JONES [4]
"Don"
Complacent, Loyal, Gentlemanly

GLENN THOMAS JORDAN, III [6]
"Tommy"
Studious, Spontaneous, Apt

JANIE PAULETTE KING [9]
"Bugs"
Pretty, Amiable, Genuine

EDITH JUNE KING [7]
"Edith"
Attentive, Placid, Unaffected

HELEN LORETTA KING [8]
"Helen"
Tranquil, Fair-Minded, Lady-Like

CAROL LEE LESTER [10]
"Carol Lee"
Carefree, Gay, Industrious

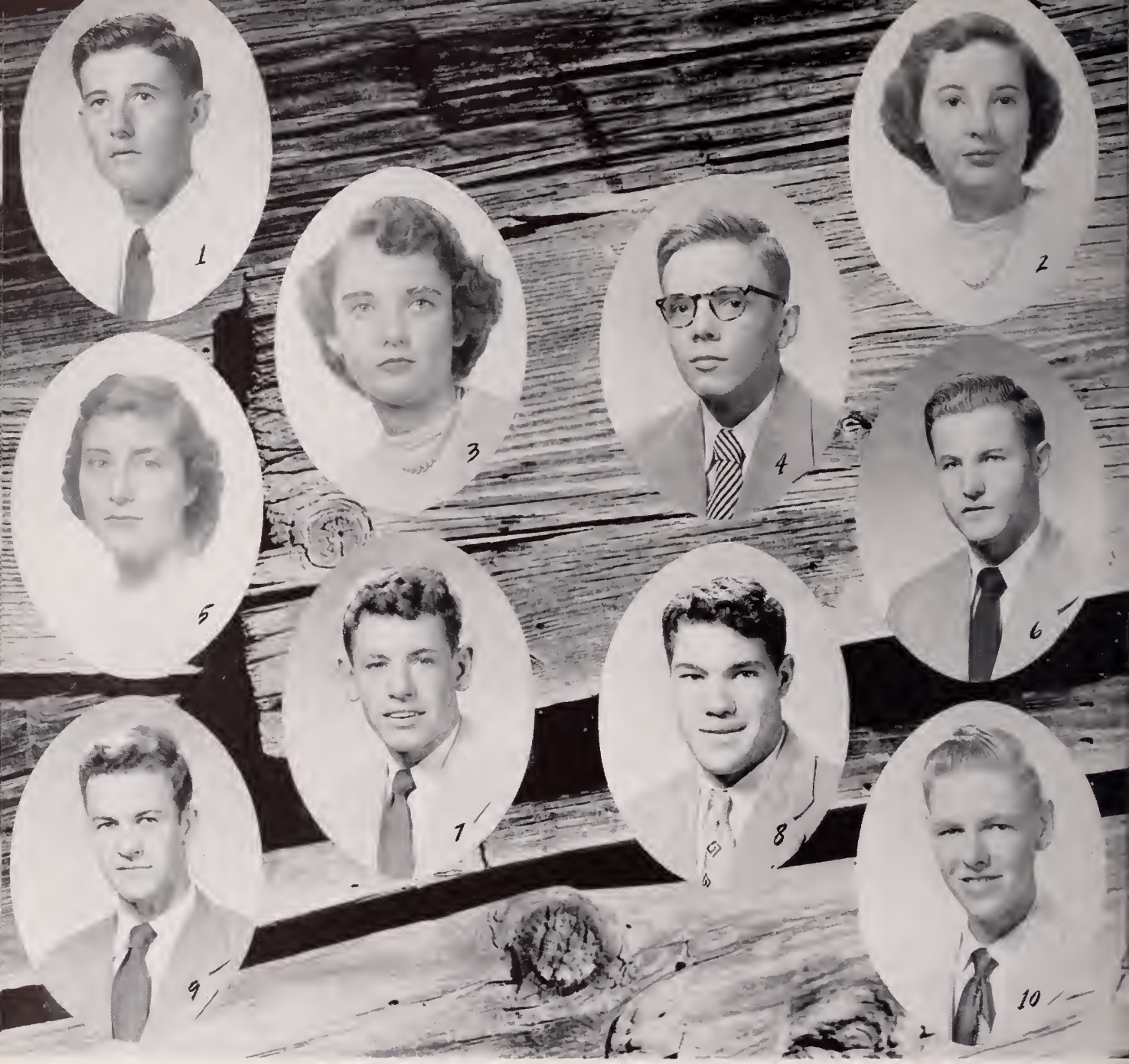

seniors

1
IRA DALE LEWEY
"Ira"
Courteous, Mirthful, Industrious

2
BOBBIE JEAN LINKOUS
"Bobbie Jean"
Vivacious, Charming, Well-Liked

5
BETTY JOSEPHINE LOVERN
"Jose"
Athletic, Talented, Pert

3
ROBERTA ELLEN LINKOUS
"Bert"
Indifferent, Petite, Well-Dressed

4
DONALD MASON LOGAN
"Don"
Meritable, Genial, Clever

6
CURTIS MORGAN LYONS
"Buster"
Argumentative, Venturesome, Obliging

9
HUBERT CLAY MARSHALL
"Chic"
Artistic, Outspoken, Individualistic

7
THOMAS FRANKLIN MABE
"Tommy"
Athletic, Dependable, Outstanding

8
JACK ROGER MABRY
"Jack"
Good-Looking, Athletic, Irresponsible

10
CLAUDE RANDOLPH MARTIN
"Smiley"
Blond, Friendly, Tall

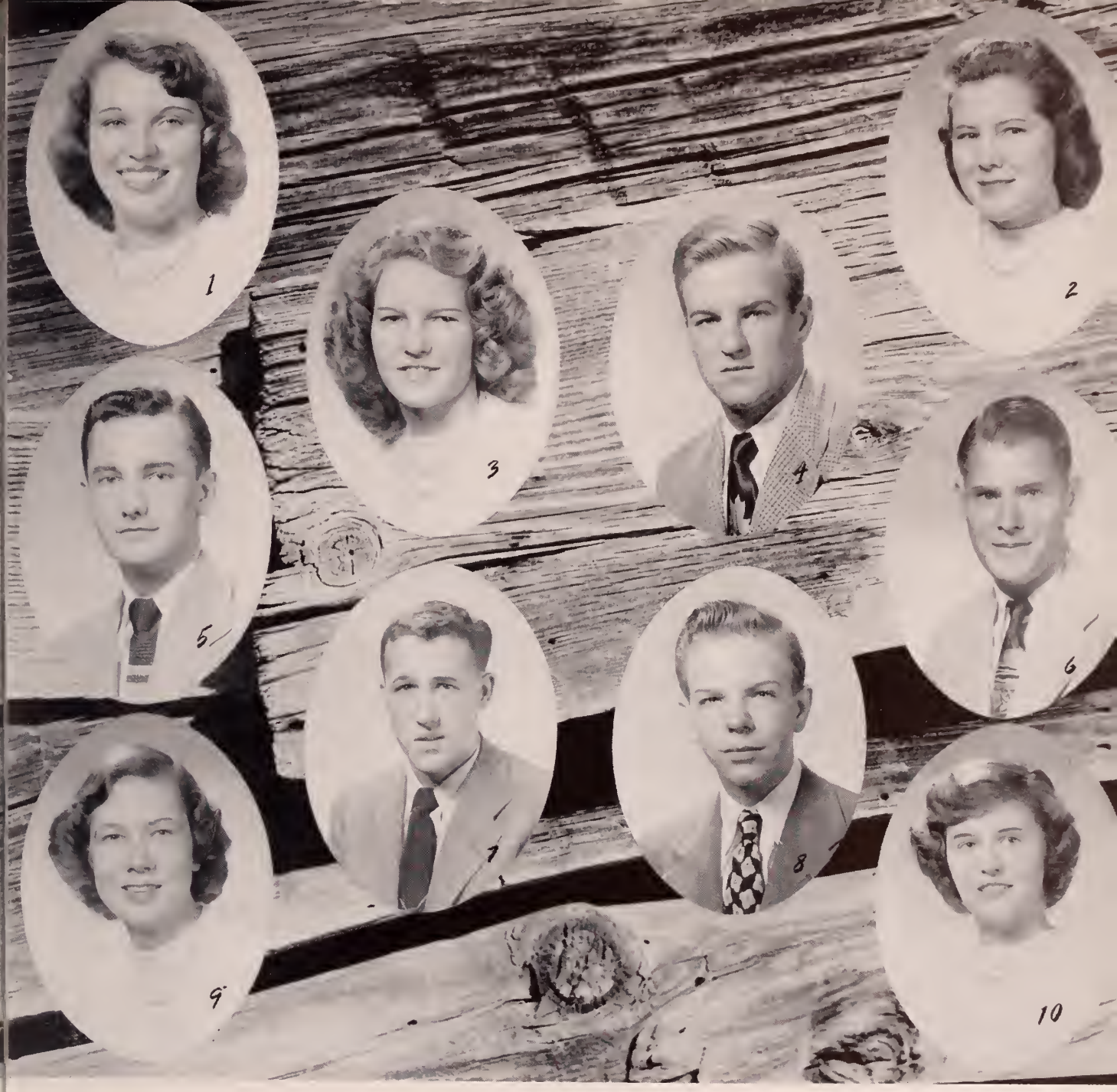

seniors

NANCY LEE MARTIN [1]
"Nancy"
Natural, Smiling, Distant

NORMA MAE MARTIN [2]
"Nonnie"
Talented, Popular, Cultured

LARRY CEDWICK MORRIS [5]
"Larry"
Musical, Obliging, Jovial

BETTY DARLENE MEREDITH [3]
"Darlene"
Blonde, Dainty, Modest

HARRY MOREHEAD [4]
"Fuz"
Friendly, Witty, Well-Mannered

JAMES WALLACE NEESE [6]
"Wallace"
Talkative, Keen, Good-Natured

WANDA COLEEN PATTON [9]
"Pudge"
Leader, Sprightly, Popular

JOSEPH DANIEL NEWMAN [7]
"Joe"
Frank, Noisy, Carefree

JAMES LLOYD PATTERSON, JR. [8]
"Jimmy"
Well-Groomed, Polite, Ambitious

CLEONE EVELYN PEARSON [10]
"Clementine"
Reflective, Interested, Pleasing

seniors

1 DAVID CHARLES POWELL
"Dave"
Tall, Unconcerned, Talkative

2 AGNES COLLEEN QUESENBERRY
"Aggie"
Hardy, Friendly, Outspoken

5 NORMA JACQUALINE RICHARDSON
"Jackie"
Stylish, Athletic, Immaculate

3 ROSE JANETTE QUESENBERRY
"Nette"
Neat, Active, Wide-Awake

4 IRIS CARROL RASH
"Priss"
Spontaneous, Blithesome, Cute

6 LEROY RICHARDSON
"Leroy"
Obese, Determined, Reverent

9 MARY MARGARET RUPE
"Margaret"
Quiescent, Conscientious, Shy

7 LESLIE ROBBINS
"Leslie"
Different, Unconcerned, Frank

8 BILLY ELLIS RORRER
"William"
Contented, Reserved, Blond

10 JOHN EDWARD SADLER, JR.
"JOHN"
Individualistic, Stately, Laughing

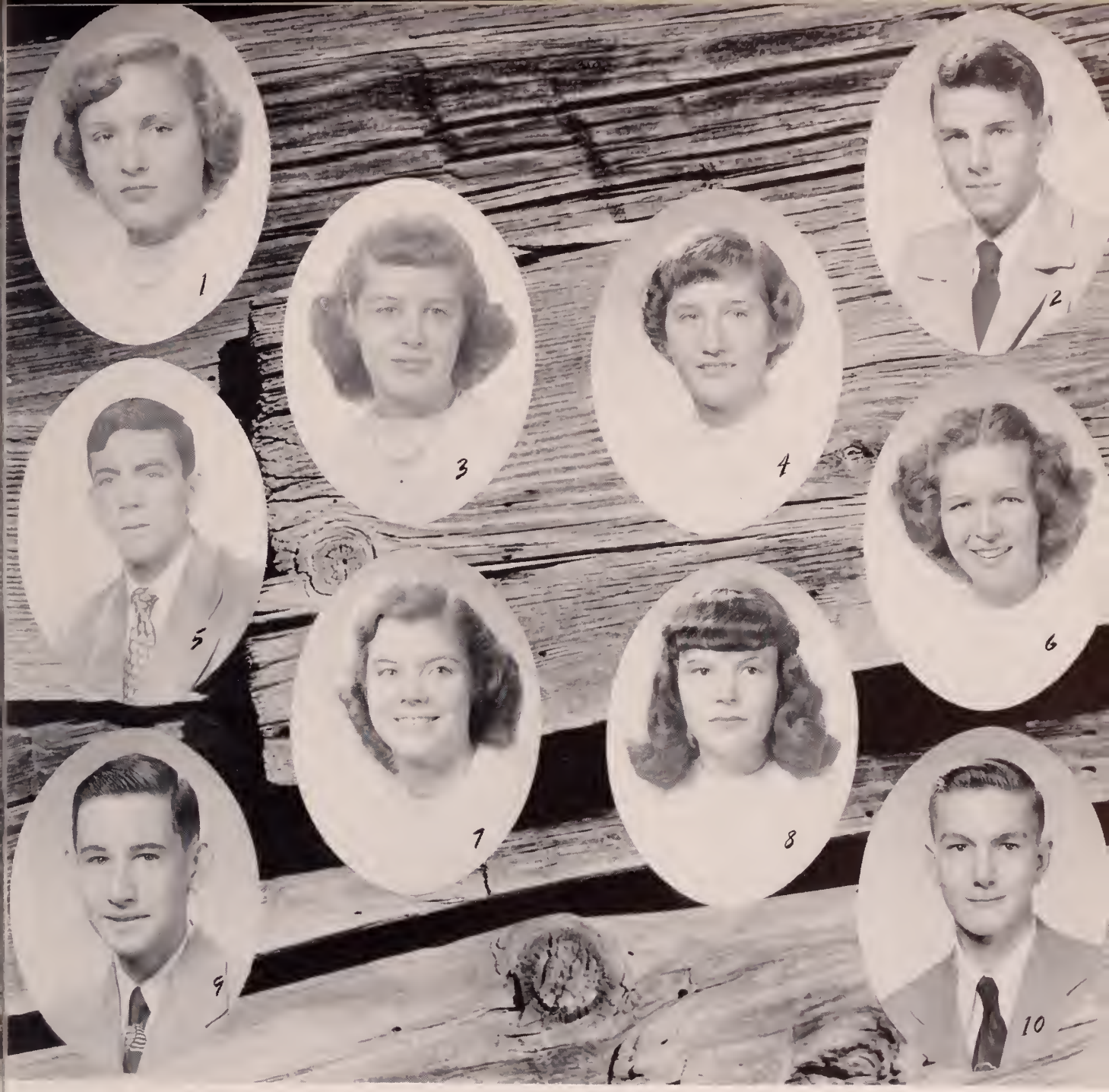

seniors

PATRICIA ELLEN SARTELLE [1]
"Pat"
Pretty, Well-Dressed, Poised

VICTOR CARLYLE SCOTT [2]
"Carlyle"
Good-Looking, Agreeable, Ambitious

DOUGLAS WADE SMITH [5]
"Vic"
Politician, Capable, Popular

CAROL SUE SHUFFLEBARGER [3]
"Shuffy"
Cute, Popular, Lively

BETTY LOU SMITH [4]
"Boo-Boo"
Reserved, Firm, True

VIRGINIA RUTH SMITH [6]
"Ruth"
Serene, Modest Lofty

EDGAR FRANCIS SUMNER, JR. [9]
"Edgar"
Disinterested, Unsettled, Lively

ALPHA JEAN SMYTHERS [7]
"Jean"
Quiet, Blushing, Contented

THERECIA MAE STOOTS [8]
"Therecia"
Withdrawing, Shy, Pensive

WALLACE EUGENE SUTPHIN [10]
"Wallie"
Sincere, Polite, Thoughtful

seniors

1
JOEL WAYNE SUTPHIN
"Wayne"
Good-Loking, Mild, Genial

2
CLARA JEAN TURNER
"Jean"
Small, Spirited, Light-Hearted

5
NANCY LEE WARBURTON
"Nancy"
Industrious, Athletic, Happy

3
CHARLEY LEE THOMAS
"Charley"
Unconcerned, Tall, Friendly

4
BETTY JANE TICKLE
"Betty"
Outspoken, Inquisitive, Congenial

6
WILLIAM MALCOLM WARDEN
"Willie"
Dignified, Composed, Unconcerned

9
JACK WEDDLE
"Jackie"
Shy, Nice, Cute

7
GLORIA LUCILLE WARE
"Gloria"
Petite, Efficient, Well-Groomed

8
WILLIAM ROBERT WEDDLE
"Billy"
Sarcastic, Well-Liked, Determined

10
WILLIAM IRVAN WELCH
"Bob"
Comical, Obese, Indifferent

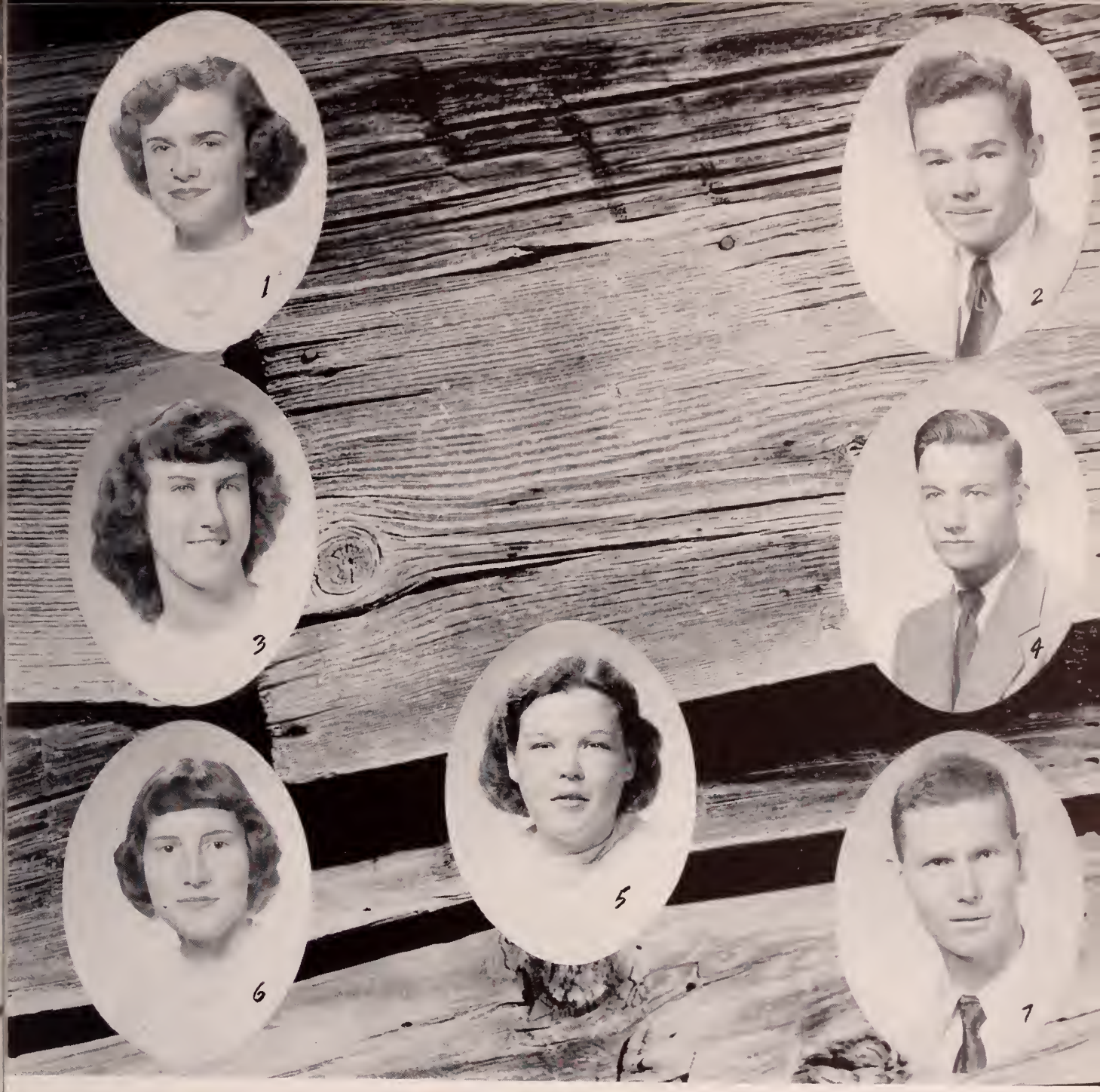

seniors

ANNE MORGAN WHISMAN [1]
"Whistle"
Gay, Congenial, Trim

DONALD CLINTON WHITAKER [2]
"Don"
Quiet, Attentive, Industrious

MARY FRANCES WHITT [3]
"Mary Frances"
Slap-Happy, Laughing, Wide-Awake"

DUANE WILLIAMS [4]
"Tex"
Athletic, Good-Looking, Easy-Going

HAZEL ELAINE WIRT [6]
"Bug"
Intelligent, Sincere, Well-Liked

ELSIE JOYCE ZEIGLER [5]
"Joyce"
Composed, Unassuming, Watchful

BILL JONES WOODS [7]
"Bill"
Tall, Singer, Likeable

junior class officers

DON NANCE . . . . President
CHARLES ALLISON . Vice-President
BONNIE GRUBB . . . . . Secretary
WANDA WHITT . . . . . Treasurer

The Junior Class of Pulaski High School has been ready and willing to accept its responsibilities for active participation in school life.

By working seriously at school and by playing hard during leisure time, they have had a profitable year.

They have carried on their activities under the sponsorship of Mrs. Nester Perdue, Mrs. O. E. Burch, Mrs. William Akers, Miss Jane Jackson, and Miss Geraldine Lockhart.

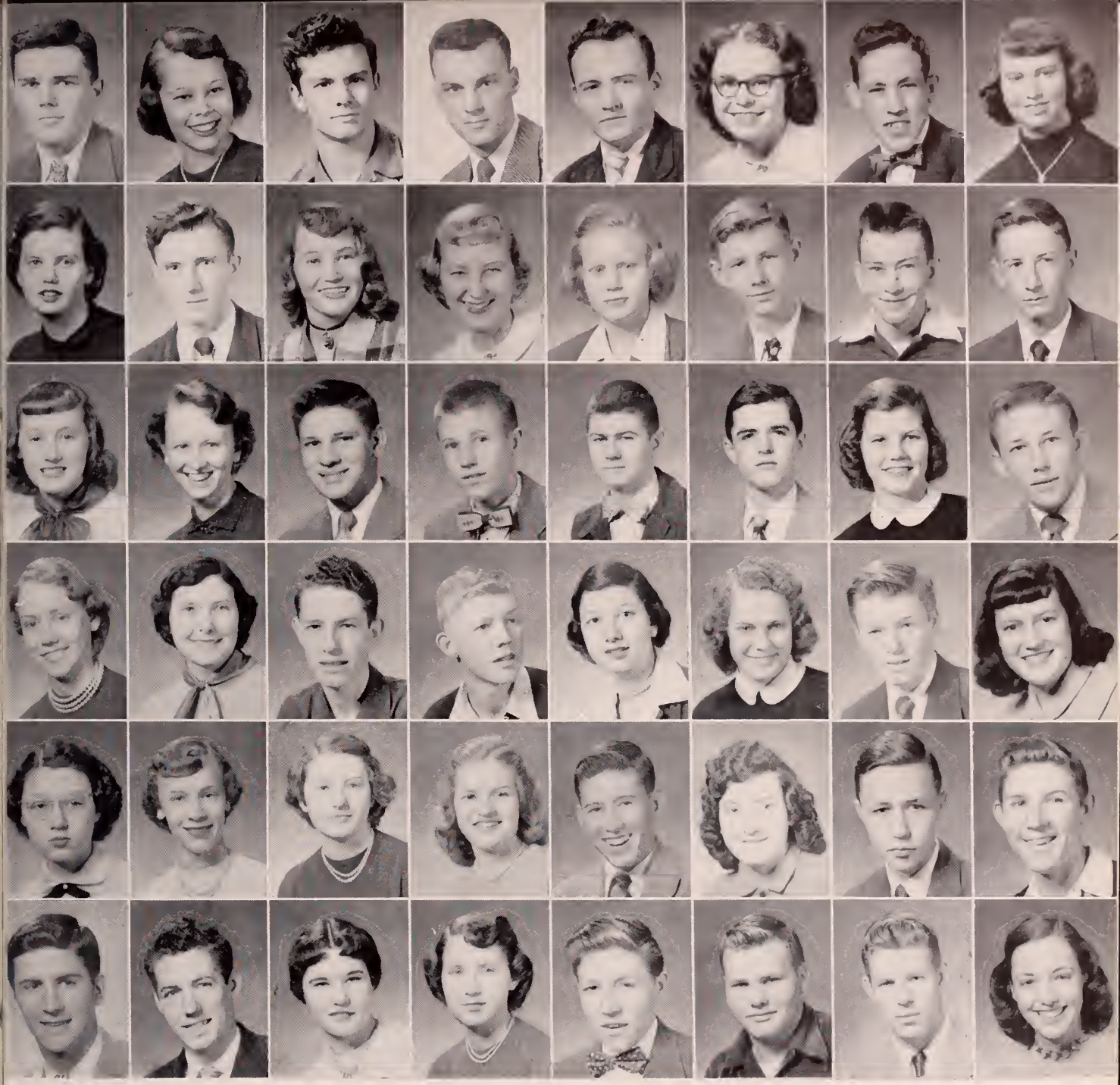

juniors

First row: Charles Allison, Patsy Amburn, Jimmy Bassett, John Baugh, Harry Beckner, Shirley Bedsaul, Wayne Black, Carole Bowman.

Second row: Shirley Bowyer, Dewayne Brown, Jenell Brown, June Brown, Marlene Burchett, Doug Burgess, Jay Bundy, Paul Childress.

Third row: Lucille Collins, Rebecca Combs, A. B. Cox, Kit Cox, Walter Craig, Toni Crowell, Shirley Davidson, Ralph Duncan.

Fourth row: Ruth Eanes, Marlene Earles, Doug East, Harold Edney, Eleanor Evans, Doris Farmer, Paul Folden, Carolyn Gill.

Fifth row: Margaret Gosnell, Lola Gregory, Betty Grubb, Bonnie Grubb, Cecil Hagee, Doris Hagee, Halph Hall, Bob Hall.

Sixth row: Elray Hanks, James Harless, Bonnie Harrell, Patti Hawkins, Dickie Hayes, Curtis Hubble, Clay Hughett, Ruth Jackson.

juniors

First row: Mary Anne Jennings, Clara Johnston, Billy Kanode, Darrell Kegley, Charles King, Louise Kitts, Paul Lefew, Marie Leftwich.

Second row: Doug Linkous, Johnny Lucas, Bob Lynch, Doug Malone, Barbara Manning, Peggy Manning, Katie Maxwell, Tommy Moyers.

Third row: Doug McNeely, Curtis Meredith, Iris Mitchell, Ralph Mitchell, Beatrice Mooney, Mary Jane Moore, Bill Musser, Don Nance.

Fourth row: Bill Newman, Irene Owens, Duane Pace, Betty Pamphlin, Joan Payne, Elizabeth Pike, Don Poore, William Poore.

Fifth row: Jane Pratt, Faye Ratcliff, Bill Riffey, Delphia Rigney, Jackie Roseberry, Pauline Roseberry, Ralph Roop, Glenna Roop.

Sixth row: Donna Saunders, Joe Shinault, Shirley Smith, Mae K. Spence, Madeline Stuart, Shirley Stiwell, Mildred Stoots, Jean Sutphin.

juniors

First row: Marie Swindell, Rosetta Thompson, Hensel Turpin, Mildred Turner.

Second row: Ralph Turner, Doris Vaughn, Jack Via, Irene Wallner.

Third row: Peggy Warden, Barbara Warner, Gary Whitaker, Jimmy White.

Fourth row: Wanda Whitt, Nancy Williams, David Wilson, Charles Wingo.

Fifth row: Dick Wolfe, C. L. Young, Mary Ann Young.

sophomore class officers

BOBBY BUTLER	President
BUGS TICKLE	Vice-President
DONNIE HOLIDAY	Secretary
RODNEY RUNYON	Treasurer

Early in the school season the Sophomore students met and elected their officers for the year.

This year the Sophomores have presented a class play, have given a dance, and participated in stunt day, receiving a prize for having the second-best stunt.

In the coming years the Sophomores are looking forward to becoming seniors and leaders with the help of the following sponsors: Mrs. Robertson, Mrs. Bird, Miss Gallimore, Miss Bailey, Mrs. Bell, Miss Akers, and Mr. Gillard.

sophomores

First row: Carl Armbrister, Barbara Bassett, Alfred Baugh, Paul Beckner, Jackie Booth, Dollie Bratton, Maurice Brown, Betty Jo Burton.

Second row: Bobby Butler, Jane Carson, Nancy Childress, Shirley Coplin, Ann Covey, Robert Crafton, Shirley Craig Virginia Crowder.

Third row: Elizabeth Cummings, Betty Dalton, Lillian Dalton, Penelope Dalton, Doris Ann Davis Irene Davis, Mildred Davis Vergie Davis.

Fourth row: Opal Dobbins, Doug Duncan, Nellie Edwards, Eyvonne Eversole, Tommy Farmer, Raymond Fisher, Mary Ann Foster, Joann Garrett.

Fifth row: Helen Gilley, Tom Gravely, Bonnie Grey, Ann Carolyn Hale, Barbara Haley, J. D. Hall, Clayton Hancock, Sandra Harmon.

Sixth row: Louise Harrell, Robert Hawkins, Grace Hill, Donnie Holiday, Beverage Holston, Wilma Holston, Shirley Horton Carol Jeanne Houston.

sophomores

First row: Mickey Huff, Wilbur Huff, Mary Lou Hufford, Doris Hubble, Joyce Hughes, Nancy Hurd, Nancy Hurst, Doris Jackson.

Second row: Peggy Jenkins, Patsy Jennings, Louis Kanode, Ramona Kanode, Jo Ann Kidd, Nancy Kidd, Nancy King, Ralph Lane.

Third row: Marvin Lemons, L. D. Lineberry, Sue Linkous, Evelyn Long, Iris Long, Jo Ann Lowman, Arnold Mabry, Margaret McMillen.

Fourth row: Louise Marshall, Philip Marshall, Helen Martin, Billy Meade, Juanita Meadows, P. W. Meredith, Roswell Meredith, Joe Myers.

Fifth row: Ann Millirons, Fred Morris, Darlene Musser, Dickie Nickols, Betty Quesenberry, Euna Rose Powers, Beverly Pierce, Carolyn Perdue.

Sixth row: Nancy Parks, Tom Patton, Bob Rash, Peggy Rash, Johnny Rice, Hilda Rigney, Graham Runyon, Rodney Runyon.

sophomores

First row: Betty Rutherford, Lila Sadler, Joyce Safewright, Freddie Schmidt, Carolyn Shinault, Norma Sizemore, Jimmy Slate, Ada Slusher.

Second row: Barbara Smith, Lois Smith, Ralph Smith, Hoyt Smithers, Calvin Southern, Ed Southern, Joe Steger, Nancy Stumpf.

Third row: Julia Sturdivant, Allen Sutphin, Donald Swain, Charles Tickle, Shirley Tickle, Geraldine Thompson, Maxine Thompson, David Thornton.

Fourth row: Bill Turman, Bill Turner, June Torrence, Gene Via, David Whitaker, Sandra Whitaker, Lois Whitt, Elber Whitt.

Fifth row: Wilbur Whitt, E. K. Williams, Carolyn Williams, Juanita Williams, Larry Wilson, Nancy Wright.

freshman class officers

CURTIS MORRIS	President
JORETTA JONES	Vice-President
BILLY AKERS	Secretary
RANDALL PROFFITT	Treasurer

Beginning the year '51-'52, the Freshmen elected officers and chose Miss Painter as head sponsor.

This year the Freshmen have organized the Freshmen Dance Club, the Naturalist Club, and the Dramatics Club in order that the participation could be widely spread among the Freshmen.

Other sponsors are Mrs. Sanders, Miss Wilson, Miss Barnett, Mr. Miller, Mrs. Hedgebeth, and Miss Dalton.

freshmen

MRS. WILSON

Mary Belle Turner
Ann Taylor
Melita Stilwell
Jacquline Sergent
Sally Rorrer
Nancy Riggins
Patsy Reese
Bobbie Ratcliffe
Ann Ratcliff
Peggy King
Frances Woods
Juanita Williams
Eugene Turpin
Donald Crowder
Duane Fagg
Arvie Hughett
Jackie Kanode
Curtis Morris
Jimmy Ray
James Shepherd
Louis Smith
Gilmer Spencer
Benny Sutphin
Garfield Thomas
Billy Warden

MISS DALTON

Phyllis Cox
Mildred Davis
Shirley Hall
Shirley Hoback
Darcas Horton
Jenny Lou Hughs
Joretta Jones
Betty Joyner
Bertha Kanode
Anne Lemons
Wanda Lewis
Harry Hight
Barbara Leypoldt
Janet McDaniel
Elizabeth Morris
Mary Murphy
Lois Nelson
Nancy Powers
Charlotte Quesenberry
Martha Quesenberry
Joyce Wall
Sidney Gregory
Ronnie Henley
Troy Jackson
Nicky Jones
Melvin King
Otis Landis
James Moore
Ronald Moore
A. J. Peak
Bobby Quesenberry

MISS BARNETT

Laverne Abshire
Jo Ann Ballinger
Nella Druicker
Carolyn Fette
Emma Jean Fleeman
Susan Garrett
Mary Graveley
Ruby Harlow
Mary Jane Harriman
Edna Havens
Jimmy Cardin
Anna Wallner
Betty Thomas
Bettie Shuff
Helen Manuel
Shirley Leftwich
Barbara Kegley
Lois Hyatt
Opal Hubble
Martha Horton
Janice Horsley
Fred Clark
Billy Dunagan
Paul Ferguson
Graham Gregory
Jerry Holt
Donald Hawkins
Rodney Hash
Donald Hubble
Jay Harris
Bobby Hall
Colleen Hall

MISS PAINTER

Virginia Lou Brown
Diana East
Carolyn Farmer
Pearl Gallimore
Beulah Moore
Eula Moore
Faye Nail
Betty Otey
Affic Penticost
Dorothy Puckett
Loretta Price
Lida Ritter
Frances Futherford
Patsy Warf
Shelly Jean White
Vida Wright
Marlene Rooks
Bobby Hunt
Robert Daniels
Vivian Landreth
Hubert Martin
Bobby O'Dell
Eugene Phelps
Dougias Quesenberry
George Rogers
Bobby Roop
James Rumley
Bill Smith
J. C. Welch

freshmen

MR. MILLER

Harold Beamer
James Boyd
Malcolm Crowder
Eugene French
Arlen Gravely
Dennis Grubb
Douglas Hanson
James Harrell
Johnny Houston
Jack Huddle
Earnest Hurst
David Jonas
Buddy King
Billy Leonard
Harry Owens
Randall Proffitt
Robert Rogers
J. R. Schrader
Billy Smithers
Duval Seagle
Richard Torrence
Mason Vaughn, Jr.
Jerry Whitt
Fred Young

MRS. SANDERS

Nicki Clark
Jean Hall
Olivia Reece
Doris Rigney
Jane Ryal
Jean Shaffer
Vera Lee Shelor
Nancy Tippett
Virginia McPeak
Virgie Banes
Mary Thompson
Faye Thompson
Ann Vaden
Hilda Via
Loretta Wagner
Stella Mae Watson
Carol Weddle
Shirley Yelton
Pram Reed
Daniel Reed
Kyle Runyon
Ranny Russell
Harold Stout
John Vaughan
Jack Wheatley
Ronald Caviness

MRS. HEDGEBETH

Thelma Jean Akers
June Alley
Wanda Alley
Barbara Allison
Shirley Brown
Bertie Bullins
Stella Church
Ellen Cole
Marcella Cameron
Rosalie Conner
Martha Jane Cox
Nancy Jean Dalton
Lorena Davidson
Phyllis Folden
Mary Ann Hylton
Doris Mabe
Verlon Mooney
Ernestine Sims
Eldon Akers
Billy Akers
Harold Babb
Zack Black
Joe Boothe
Clyde Bratton
Ikey Carper
Billy Catron
Bobby Collins
J. W. Kitts
John Kelly King
Dallan Cox
Tommy Conner

seventh grade

MISS PHELPS' ROOM

Norma Crawford
Annie Mae Cregger
Peggy Hudson
Hilda Jones
Lydia Jones
Rose Anne Lahmon
Susan Marvin
Callie Maxwell
Suzy Rice
Tamara Slaughter
Jean Tolliver
Helen Ann Walch
Alice Wilson

Frances Williams
Sylvia Edwards

Kenneth Ashley
Douglas Burton
Malcolm Carlton
Richard Allen Craig
Alex Dunlap
James Hall
Billy Hickam
Cecil Palmer
Tommy Perdue

Larry Pearce
Bob Pearman
James Quillin
John Shuff, Jr.
George Sirt
James Smith
Hensel Southern
George Stoots
Sam P. Trail, Jr.
Marvin Webb
Nathan Wilson
Clarence Wright
Donald Folden

MISS SMITH'S ROOM

Patty Hall
Jean Williams
Judy Owen
Elizabeth Ann Garland
Betty Jo Jackson
Dreama Ray Farris
Nancy Gemmell
Joyce Childress
Connie Bowman
Glenna Conner
Juanita Underwood
Mary Ruth Akers

Peggy Firebaugh
Emma Hanson
Ruth Costigan
Freeda Harrell
Agnes Jones
June Ryan
Virginia Cones

Don McKinney
Arlean East
Laneau Pippen

Charles Ratcliff
Kenny Riggle
Charles Byrd
Walter Alley
Vastine Walker
Wayne Garwood
Donald Roseberry
Duane Duncan
Duane Musser
Bobby Umberger
Eddie Lester
David Goad

MRS. BAXTER'S ROOM

Sandra Ratcliffe
Joan Leeson
Edna Bevil
Patsy Spangler
Ellen Haga
Marie Robinson
Phoebe Porter
Evelyn Matherly
Charlotte Moore
Nancy Gray
Betty Neese

Ruth Jean Dalton
Peggy Cox
Velva Lea Whitt
Agnes Clark
Nancy Simmons
Naomi Barnett
Ruby Largen

Elwood White
Jimmy Babb
Guy Bishop
Billy Waller

Jimmie Rash
Garfield Webster
Ronald Daugherty
Eddie Hagee
Eugene Sorrell
Donald Johnston
Dick Parks
Richard Mitchell
Dan Chrisley
Joe Ward
Ray Underwood

MRS. FULK'S ROOM

Jeanne McDaniel
Betty McNew
Janie Brickey
Frances Harvey
Joyce Jessee
Myrtle Goad
Maxine Marshall
Shirley Farmer
Lola Wayne Gilliam
Ellen Manuel
Sadie Draper
Doris Bordwine
Jessie Andrews

Eva Pappas
Gay Neel Atkins
Velra Duncan
Theda Tabor

George Akers
Paul Wright
Larry Mannings
Jackie Turner
Ralph Stoots
Curtis Kegley
Paul Lovern
Jackie Poore

Leroy Byrd
Gene Andrews
Jerry Hayes
Earl East
Ronald Vaughn
Stephen Hughett
Charles Meredith
Robert Manuel
Harry Aust
Bobby Rainer
Carl Gray
A. J. Smith
Tommy Taylow

ACTIVITIES . . . .

national honor society

Left side up:
Phillis Davidson, Peggy Hedge, Mary Ellen Davis, Edith King, Roberta Linkous, Bobby Epperley, Mrs. Nester Perdue, Sponsor.

Right side up:
Don Logan, Elaine Wirt, Rebecca Fizer, Patti Jordan, Ruth Dalton, Carl Hughett, Ira Lewey.

The purpose of the National Honor Society is to create an enthusiasm for scholarship, stimulate a desire to render service, to promote worthy leadership, and to encourage the development of character.

The society sponsored the annual beauty contest to elect "Miss Pulaski High."

At the end of the year, new members were elected and honored with a banquet.

The club's guiding lights were: Don Logan, president; Sara Huff, vice-president; Elaine Wirt, secretary; Phyllis Davidson, treasurer.

The sponsor was Mrs. Nester Perdue.

national junior honor society

Left side up:
Carolyn Shinault, Sue Linkous, Penelope Dalton, Jo Ann Garrett, Patsy Jennings, Vergie Davis, Paul Beckner, Carl Armbrister.

Center up:
Louise Harrell, Ann Covey, Nancy Childress, Bonnie Grey, Nancy Parks, Carolyn Perdue, Allan Sutphin, E. K. Williams.

Right side up:
Jane Carson, Betsy Branson, Mary Lou Hufford, Carolyn Williams, Lila Sadler, Donald Swain, David Whitaker, Bobby Butler.

The purpose of the National Junior Honor Society is to create an enthusiasm for scholarship, to stimulate a desire to render service, to promote worthy leadership, and to encourage the development of character.

The officers were: Sue Linkous, president; Carolyn Shinault, vice-president; Louise Harrell, secretary; Jane Carson, treasurer; Mr. Gillard, sponsor.

beta club

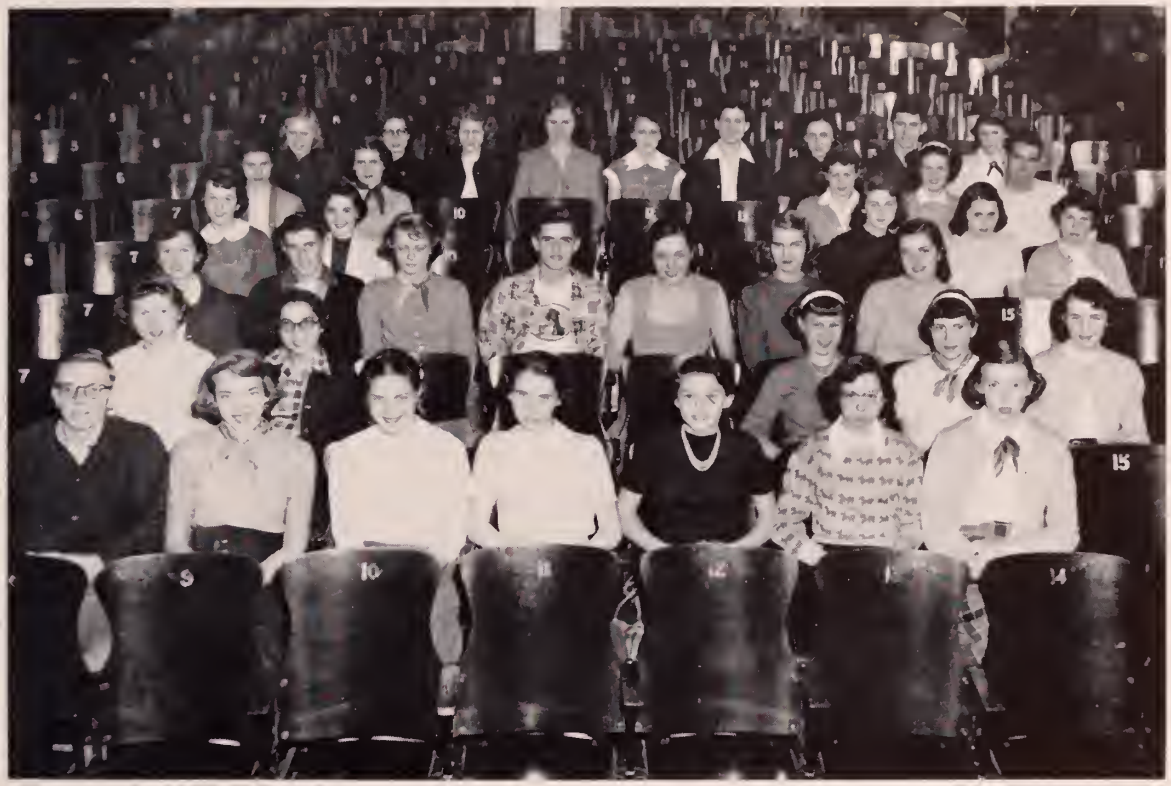

First row:	Don Logan, Betty Beamer, Evelyn Hall, Peggy Hedge, Rebecca Fizer, Ruth Ann Dalton, Peggy Warden.
Second row:	Phyllis Davidson, Edith King, Gloria Ware, Elaine Wirt, Marie Leftwich.
Third row:	Barbara Manning, Ira Lewey, Elizabeth Pike, Toni Crowell, Ruth Jackson, Sara Huff, Patti Jordan.
Fourth row:	Barbara Warner, Bobbie Jean Linkous, Helen King, Mary Ellen Davis, Betty Tickle.
Fifth row:	Glenna Rupe, Mary Anne Jennings, Carol Shufflebarger, Ellen Kate Bruce, Carl Hughett.
Sixth row:	Marlene Burchett, Wanda Patton, Darlene Meredith, Peggy Harrell, Alene Dutton, Miss Gallimore, Mary Anne Young, Elray Hanks, Joan Carol Payne.

The Beta Club is a leadership service organization for high school Juniors and Seniors.

The purpose of the club is to raise the standard of the student body and to create in the students a desire to further their education.

Membership is based on good mentality and character, commendable attitude, and achievement of a "B" average during the first two or three years of high school. Members must maintain these qualities and be approved by the school.

Activities of the club for this year included a formal Installation ceremony as an assembly program, and an annual Kiddie Dance, at which toys were charged as admission and presented to the Salvation Army.

The club was in charge of the bulletin boards as a project.

The officers were: Betty Beamer, president; Evelyn Hall, vice-president; Peggy Hedge, secretary; Don Logan, treasurer.

Miss Emma Gallimore is the club sponsor.

First row: Elray Hanks, Duane Pace, Tommy Mabe, Bob Lynch, Jane Carson, Ruth Eanes, Mary Ann Jennings, Patsy Amburn, Bonnie Grey, Mrs. Robertson.
Second row: Tommy Moyers, Gary Whitaker, Toni Crowell, Joan Payne, Irene Wallner, June Brown, Mary Ann Young, Peggy Rash, Jo Ann Kidd.
Third row: Ira Lewey, Jimmy Patterson, Joyce Safewright, Donna Saunders, Eleanor Evans, Ruth Jackson, Ann Millirons, Ann Covey, Nancy Parks.
Fourth row: Mary Helen Brown, Ann Chumbly, Lillian Dalton, Barbara Smith, Jo Ann Lowman, Peggy Warden, Gloria Ware, Marie Leftwich, Patsy Webster, Nancy Wright.
Fifth row: Euna Rose Powers, Micky Huff, Juanita Crowder, Helen East, Betsy Branson, Pat Conner.
Sixth row: Penelope Dalton, Sue Linkous, Maxine Thompson, Jane Pratt, Iris Mitchell, Jo Ann Garrett.
Seventh row: Nancy Martin, Carol Lee Lester, Patti Jordan, Grace Hill, Carolyn Perdue, Lila Sadler.
Eighth row: Bobby Butler, Hugh Brown, E. K. Williams, Freddie Schmidt, Johnny Rice

The officers were: Elray Hanks, president; Bob Lynch, vice-president; Duane Pace, secretary; Tommy Mabe, treasurer.

The motto is "Laetus, amicus, tamen, impiger, et navus," meaning "Happy, friendly, nevertheless industrious and diligent."

latin club

spanish club

The purpose of the Spanish Club is to promote a better understanding of Spain and our neighbors south of the border. It also creates an enthusiasm for the Spanish language among the students. The club is composed of students who are taking Spanish or who have taken it.

The officers for this year are John Sadler, president; Evelyn F. Hall, vice-president; Patti Jordan, secretary; Tommy Farmer, treasurer; and Norma Martin, reporter. Miss Evelyn Wilson is sponsor.

First row: John Sadler, Evelyn Finks Hall, Patti Jordan, Tommy Farmer, Louise Harrell, Freddy Cummings.
Second row: June Torrence, Charlotte Gemmell, Carol Jeanne Houston, Carolyn Shinault, Dickie Nichols, Norma Martin, Draper Poore.
Third row: Elizabeth Pike, Jean Haislip, Becky Fizer, Nancy Stumpf, Wilbur Huff, Tommy Yonts, Darrell Kegley.
Fourth row: Miss Wilson, Janette Quesenberry, Betty Lovern, Nancy Childress, Barbara Smith, Louise Marshall, Julia Sturdivant, Juanita Meadows, Walter Craig, Carlyle Scott, Davis Thornton.

Clockwise: Jo Ann Garrett, Ruth Jackson, Patsy Amburn, Nancy Hurst, Delpha Rigney, Flora Mae Killen Spence, Miss Bird, Toni Crowell, Penelope Dalton, Chic Marshall, John Baugh, Ralph Hall, Don Nance, Cecil Hagee, Wayne Black, Jimmy Patterson, Lila Sadler.

The purpose of the French Club, a newly organized group, is to instill in others a desire to learn the French language and to appreciate French culture.

The group is led by Ruth Jackson, president; Jo Ann Garrett, vice-president; Lila Sadler, secretary; Jimmy Patterson, treasurer. Mrs. Charles Bird is the group's capable sponsor.

french club

naturalist club

The purpose of this club is to promote the study and advance the knowledge of science.

The officers for 1952 were: Tommy Yonts, president; Janice Horsely, vice-president; Anna Wallner, secretary-treasurer; Thelma L. Sanders, sponsor.

Left to right: Johnnie Rice, Maurice Brown, Junior Yonce, Randall Proffitt, Mrs. Sanders, Sponsor, Jimmy Cardin, Emogene Fleeman, Sue Garrett, Betty Shuff, Anna Wallner, Helen Manuel, Geraldine Bragg, Janice Horsely.

senior-freshman hi-y

Clockwise: Bobby Epperly, Jimmy Patterson, Ira Lewey, Carlyle Scott, Mason Vaughan, Johnny Mac Houston, Randall Profitt, Bobby Ellis, Harry Morehead, Harold Beamer, Duval Seagle, David Jones, Frank Bixler, John Sadler, Tommy Jordan, Don Fink, Doug Farmer, Tommy Mabe, Freddie Carrico, Duane Fagg, Peter Downey, Freddie Young, Freddy Cummings, Jerry Whitt, Gene French, Bill Akers, Lewis Akers, Don Logan, Leroy Richardson.

junior-sophomore hi-y

First row: Gene Via.
Second row: Jack Via, Hugh Brown.
Third row: Ralph Duncan, M. B. Perfater.
Fourth row: Charles Tickle, Ralph Smith.
Fifth row: Bob Lynch, George Cruff.
Sixth row: Jimmy Slate, Tom Gravely.
Seventh row: Charles Allison, Don Nance, Toni Crowell, Clay Hughett, Maurice Brown, Tommy Moyers, Darell Kegley.

senior tri-hi-y

First row: Ruth Aust.
Second row: Jeanne Andrew, Bunny Downey.
Third row: Wanda Patton, Louise Humphrey, Charlotte Gemmell, Ruth Dalton, Gloria Ware.
Fourth row: Roberta Linkous, Jean Haslip, Nancy Martin, Peggy Hedge, Phyllis Davidson.
Fifth row: Bonnie Hall, Ellen Kate Bruce, Elaine Wirt, Bobbie Jean Linkous, Phyllis Gress, Peggy Harrell.
Sixth row: Carol Shufflebarger, Eloise Collins, Mary Helen Brown, Ann Chumbley, Iris Rash, Edith King, Norma Martin, Janette Quesenberry, Dawn Huff, Sara Huff.
Seventh row: Mrs. Bill Akers, Janie King, Evelyn Hall, Carol Lee Lester, Anne Whisman, Betty Lovern, Janet Bocock, Betty Smith, Patti Jordan, Jackie Richardson, Alice Burchett.

junior tri-hi-y

Clockwise: Joan Carol Payne, June Brown, Mary Ann Young, Lucille Collins, Patsy Amburn, Barbara Manning, Shirley Davidson, Marie Leftwich, Ann Padgett, Mildred Turner, Mildred Tracy, Barbara Warner, Mary Jane Moore, Madelyn Stuart, Iris Mitchell, Irene Wallner, Frankie Gibbs, Bonnie Grubb, Shirley Smith, Louise Kitts, Jane Pratt, Marlene Burchett, Jean Sutphin, Mary Ann Jennings, Ruth Eanes, Eleanor Evans.

sophomore tri-hi-y

First row: Ann Jackson Millirons.
Second row: Jane Carson, Lila Sadler.
Third row: Beverly Pierce, Nancy Stumpf, Barbara Basset.
Fourth row: Barbara Haley, Elizabeth Cummings, Jo Ann Lowman, Peggy Jenkins, Penelope Dalton.
Fifth row: Euna Rose Powers, Peggy Rash, Peggy Tickle, Ramona Kanode, Betty Dalton.
Sixth row: Wilma Holston, Marianne Foster, Yvonne Eversole, Betsy Branson, Shirley Craig, Patsy Jennings.
Seventh row: Jo Ann Garrett, Geraldine Thompson, Carolyn Hale, Sandra Harman, Darlene Musser, Doris Davis.
Eighth row: Jeanne Houston, Jo Ann Kidd, Joyce Safewright, Juanita Crowder, Carolyn Shinault, Sue Linkous, Bobbie Smith, Carolyn Perdue, Bonnie Gray, June Torrence, Louise Harrell.

freshman tri-hi-y

Clockwise: Joretta Jones, Janice Horsley, Sue Garrett, Janet McDaniel, Jo Ann Ballinger, Elizabeth Morris, Nella Druker, Jean Dalton, Miss Wilson, Charlotte Quesenberry, Martha Horton, Barbara Leypoldt, Shirley Yelton, Ann Ratcliff, Joyce Wolfe, Opal Hubble, Betty Shuff, Anna Wallner, Laverne Abshire, Betty Thomas, Virginia Brown, Shirley Leftwich, Vicki Carter, Anne Elaine Lemons.

f. h. a.

First row: Jean Turner, Iris Gardner, Ruth Eanes, Clara May Phibbs, Peggy Hedge, Nancy Hurst.

Second row: Betty Tickle, Jeane Sutphin, Jean Haislip, Jeanne Andrew, Miss Akers, Dawn Huff, Faye Ratcliffe.

Third row: Bonnie Hall, Louise Marshall, Alice Burchett, Marlene Burchett, Charlotte Gemmel, Jo Anne Lowman, Mary Helen Brown, Lillian Dalton, Mary Turner, Peggy Tickle.

Fourth row: Louise Humphrey, Ruth Aust, Edith King, Ann Padgett, Betty Dalton, Rosetta Thompson, Ruth Smith, Darlene Meredith.

Fifth row: Bonnie Grubb, Bunny Downey, Peggy Harrell, Wanda Patton, Shirley Stillwell, Marie Spangler, Marcie Eversole.

Sixth row: Frankie Gibbs, Nancy Williams, Jackie Richardson, Phyllis Davidson, Patty Hawkins.

The Future Homemakers of America is an active club in our school.

The purpose of this club is to promote interest in good home making and community leadership. The club has sponsored bake sales, a sock dance, and other activities which proved this to be a very prosperous year.

The officers this year were: Jeanne Andrew, president; Bonnie Hall, vice-president; Marlene Burchett, secretary; Jean Haislip, treasurer; Betty Dalton, reporter. Sponsor is Miss Edna Earl Akers.

Sitting: Iris Mitchell, Lila Sadler, Betty Lovern, Mary Ellen Davis, Edith King, Ruth Jackson, Doug Smith, Barbara Haley.
First row standing: Helen King, Faye Ratcliff, Penelope Dalton, Eloise Collins, Janette Quesenberry, Mildred Turner, Betty Tickle, Marlene Burchett, Lucille Collins, Betty Dalton.
Second row standing: Wallace Sutphin, Patty Hawkins, Carl Hughett, William Warden, Rayo Andrews, Miss Pendleton, Sponsor.

Books, like proverbs, receive their chief value from the stamp and esteem of ages through which they have passed. — SIR WILLIAM TEMPLE

The Library Club meets the first Wednesday of every month in the library and is sponsored by Miss Pendleton, librarian.

The purpose of the club is to teach the members how to use the library, to care for books, and to promote an interest in books.

The officers are: Mary Ellen Davis, president; Betty Jo Lovern, vice-oresident; Ruth Jackson, secretary; Edith King, treasurer; Lila Sadler, reporter; and Doug Smith, social chairman.

library club

senior girls' club

The Senior Girls' Club was organized in September 1951. The purpose of this club is to promote a better relationship with the students both morally and socially.

On December 20, the club sponsored the Christmas Formal.

The officers are: Helen King, president; Norma Martin, vice-president; Ann Chumbley, secretary; Aileen Dutton, treasurer. The sponsor is Mrs. Merelene Wall.

First row: Eloise Collins, Alene Dutton, Ann Chumbley, Norma Martin, Helen King, Dawn Huff, Mary Helen Brown.
Second row: Bobbie Jean Linkous, Ann Whisman, Helen Burton, Janie King, Betty Sue Dickerson, Betty Tickle, Betty Lovern, Janette Quesenberry, Jackie Richardson.
Third row: Alice Burchett, Peggy Harrell, Phyllis Gress, Nancy Martin, Bunny Downey, Jean Haislip, Ruth Aust, Wanda Patton, Jeanne Andrew, Carol Lee Lester, Ellen Kate Bruce.
Fourth row: Threcia Stoots, Bonnie Hall, Ruth Smith, Iris Gardener, Markeatter Houck, Gloria Ware, Phyllis Davidson, Peggy Hedge, Evelyn Finks Hall, Charlotte Gemmell, Jean Turner, Ruth Ann Dalton.
Fifth row: Edith King, Sara Huff, Elaine Wirt, Janet Bocock, Betty Smith, Helen Brickey, Agnes Quesenberry, Carol Shuttlebarger.

pulaski high school band

The Pulaski High School Band now consists of fifty-nine members and is one of the most active organizations in the school.

Its purpose is to create in our schools and community a cultural consciousness of music.

The band, under the superior baton of Mr. James H. Godfrey, performed various maneuvers at all football games, with the exception

First row: Bonnie Grubb, Gene French, Harold Beamer, Iris Mitchell, Darleen Musser, Randall Proffitt, Jerry Whitt, Mason Vaughan, Harry Height, Louise Humphrey.

Second row: Ellen Kate Bruce, Douglas Hanson, Jo Ann Kidd, Ann Chumbley, Tommy Moyers, David Jones, Martha Cox, Wanda Alley, Doris Davis, Johnny Houston, Ruth Ann Dalton, Ann Carolyn Hale.

Third row: Ann Whisman, Carol Shufflebarger, Freddy Cummings, David Jones, Carlyle Scott, Freddie Carrico, Maurice Brown, A. B. Cox, Fred Clark, Nancy King, Duane Musser, Olivia Reese, Jimmy Harrell, Mildred Stoots, V. H. Linkous, Jackie Huddle, Shirley Davidson.

Fourth row: Ralph Newman, Carol Lee Lester, Mary Anne Jennings, E. K. Williams, Gayle Long, Larry Pierce, Jack Cannaday, Dennis Grubb, Gloria Ware, Roy Hall, Marie Leftwich.

of Pearisburg. It also participated in many other school events, such as bonfires, parades, assemblies and the District VI Music Festival held in Bluefield, West Virginia. The band rendered several enjoyable concerts for the community throughout the year.

Officers for the year were: Ruth Ann Dalton, president; David Jones, vice-president; Marie Leftwich, secretary-treasurer; Carlyle Scott, reporter; Mildred Stoots, Gayle Long and Gene French, librarians; Mary Anne Jennings and Tommy Farmer, uniform custodians; Carol Lee Lester, A. B. Cox and Freddy Cummings, members-at-large; Freddy Cummings was student director.

Majorettes were: Carol Shufflebarger, Ellen Kate Bruce, Ann Whisman, Louise Humphrey, Bonnie Grubb, Ann Carolyn Hale, and Shirley Davidson. Rex French was drum major.

pulaski high school chorus

First row: Mr. Godfrey, Director, Sandra Harmon, Barbara Haley, Hilda Rigney, Ann Carolyn Hale, Barbara Warner, Ruth Ann Goad, Sandra Whitaker, Margaret Gosnell, Peggy Jenkins, Ann Millirons, Nancy Wright, Mary Helen Brown.

Second row: Pauline Havens, Elizabeth Cummings, Shirley Horton, Ramona Kanode, Doris Davis, Bonnie Hall, Mary Jane Moore, Charlotte Gemmell, Naomi Quesenberry, Kathleen Hawkins, Patsy Jennings, Wallace Sutphin.

Third row: Ralph Turner, Frank Bixler, Bill Gravely, Jack Duncan, Leroy Richardson, Don Poore, Bob Welch, Richard Dutton, Carlyle Scott, William Warden, Wayne King.

The Pulaski High School Chorus, under the capable direction of Mr. James H. Godfrey, has grown to an enthusiastic membership of forty-four members. The chorus sang for the Youth Calling Conference early in the year. It was one of the few choruses in the State to present Handel's Messiah. Six delegates were sent to All Sectional Chorus in Lynchburg. They have participated in the District Festival in Bluefield and also in the County Choral Festival. A Spring Concert was presented and the singing of the chorus for Commencement made the closing of a successful year.

Officers this year were: Mary Helen Brown, president; Charlotte Gemmell, vice-president; Jack Duncan, secretary-treasurer; Wayne King, reporter.

pep club

First row: Janie King, Mr. Jack Gillard, Helen Burton, Miss George, Euna Rose Powers, Mr. Jack Miller.
Second row: Barbara Warner, Alice Burchett, Louise Humphrey, Wanda Patton, Joretta Jones, Mickey Huff.
Third row: Bobbie Jean Linkous, Patsy Amburn, Dawn Huff, Barbara Manning, Nancy Parks, Joyce Wolf.
Fourth row: June Brown, Iris Rash, Ruth Jackson, Bunny Downey, Ann Millirons, Anna Wallner.

"V-I-C-T-O-R-Y" was the theme and war cry of the Pep Club this year as this group of happy and loyal girls helped to make this year of sports a great one.

The purpose of the Pep Club is to promote good sportsmanship throughout the school. The duties of this club are many. Some of them are being responsible for all bonfires, gathering boxes for the bonfires, decorating for dances held after the ball games, selling programs at the ball games and cheering their teams on to "victory." Also the club sponsored the annual Spring Carnival.

Officers this year were: Alice Burchett, president; Iris Rash, vice-president; Barbara Warner, secretary; Janie King, treasurer; and Euna Rose Powers, reporter. Miss Nancy George, Mr. Jack Miller and Mr. Jack Gillard were the sponsors.

boys' monogram club

First row: Jack Duncan, Carl Hughett, Doug Farmer.

Second row: Duane Pace, Elray Hanks, Carroll Cardin, Tommy Mabe, Clinton Ray Owens, Jack Mabry, Doug Malone.

Third row: Ralph Duncan, Bob Lynch, Bill Gravely, Cecil Haga, Joe Newman, Doug Smith, Doug Linkous, C. L. Young, Charles Tickle, Rodney Runion, Harry Morehead, Charles Allison, L. B. Foster.

Fourth row: Mr. Krieter, Ralph Smith, Bobby Ellis, Bill Woods, Phillip Marshall, Jack Via, George Cruff, Frank Bixler, John Baugh, Gene Via, Bill Musser, Russell Slaydon.

The Boys' Monogram Club is composed of boys who have earned letters in one of the major sports. These boys order jackets and sweaters each year.

The officers are: Carl Hughett, president; Doug Farmer, vice-president; Jack Duncan, secretary-treasurer. Mr. Kreiter is the sponsor.

girls' monogram club

First row: Janie King, Iris Rash, Alice Burchett.

Second row: Shirley Davidson, Janette Quesenberry, Carol Shufflebarger, Jackie Richardson, Barbara Manning, Anne Whisman, Rebecca Fizer.

Third row: Bonnie Hall, Betty Beamer, Lila Sadler, Bonnie Grubb, Ellen Kate Bruce, Ruth Jackson, Dawn Huff, Louise Humphrey, Betty Lovern, Carolyn Hale, Naomi Quesenberry.

This club is composed of twenty-one members, all of whom have worked hard to have the honor of wearing the school monogram.

This letter is worn with pride and shows the service they have given throughout the school.

These girls worked hard during football season decorating the park and working at the concession stand.

Initiation is held for new members following basketball season.

The officers were: Jackie Richardson, president; Carol Shufflebarger, vice-president; Anne Whisman, secretary; Barbara Manning, treasurer.

The sponsors were Miss Geraldine Lockhart and Miss Bessie Griffith.

freshman dance club

First row: Jenny Lou Hughes, Dorothy Puckett, Emma Jean Fleeman, Eula Moore, Jerry Whitt, Betty Thomas, Ann Vaden, Shirley Yelton, Phyllis Cox.

Second row: Janice Horsely, Laura Miller, Anna Wallner, Faye Moore, Shirley Hall, Mary Ann Hilton, Mary Alice Ashmore, Mary Louise Murphy, Jean West, Carol Weddle, Shirley Leftwich.

Third row: Betty Shuff, Mary Jane Harriman, Charlotte Quesenberry, Jean Gregory, Ellen Cole, Shirley Brown, Sue Sergent, Lorena Davidson, June Alley.

Fourth row: Jo Ann Ballinger, Susan Garrett, Anne Lemons, Ernestine Simms, Ramona Hanley, Ivy Jean Hall, Janet McDaniel, Martha Jane Horton, Carolyn Fette.

Fifth row: Nella Drucker, Coleen Hall, Graham Gregory, Nicky Clark, Carolyn Creiger, Betty Otey, Lois Hyatt, Martha Quesenberry, Buddy King.

Sixth row: Miss Wilson, Mason Vaughn, Donald Hawkins, Randall Profitt, Mary Graveley, Barbara Leypoldt, Jenny Lou Brown, Fred Clark.

Seventh row: Tommy Conner, Eugene Phelps, Gene French, Ann Ratcliffe, Carolyn Farmer, Barbara Kegley, Laverne Abshire, Mary Thomson, Wanda Alley, Curtis Morris.

Eighth row: Jack Wheatly, Billy Dunagan, Ronald Moore, Billy Catron, Olivia Reece.

The purpose of the Freshman Dance Club is to promote good social character throughout the school. The officers of the club are: Emma Jean Fleeman, president; Jerry Whitt, vice-president; Betty Thomas, secretary; Curtis Morris, treasurer.

SPORTS . . . .

THIS WAS OUR YEAR

QUARTER-STATE CHAM

IONS

junior varsity football

First row: Nolen Kegley, Jimmy Slate, Fuz Ferguson, Binly Huff Ike Carper, Skeezy Runyon, Cecil Haga, L. D. Lineberry.
Second row: Bill Meade, Manager, J. R. Schrader, Bill Turman, Larry Manning, Dropa Poore, Marvin Lemons, Ed Southern, Gene Havens, Don Reed.
Third row: Coach Gene Hoback, Ralph Lane, James Shepherd, Wilber Whitt, Dickie Nichols, James Rumley, P. W. Meredith, Coach Jack Gillard.

With coaches Hoback and Gillard determined to produce a winning J. V. football team, they had two returning lettermen from last year with which to make a successful ball club, Ed Southern and Bill Turman.

Their season was fair as they rolled up three victories against four defeats.

SCHEDULE

Pulaski	6	Christiansburg	16	Pulaski	13	Christiansburg	6
Pulaski	14	Radford	0	Pulaski	28	Dublin	0
Pulaski	20	Wytheville	28	Pulaski	6	Radford	14
Pulaski	0	William Fleming	14				

Coach
GILLARD

Coach
HOBACK

Sitting: Duane Pace, Jeanne Andrew.
Standing: Toni Crowell, C. L. Young, Ralph Smith, Bunny Downey, L. B. Foster, Walter Craig.

managers ↑ ↓ cheerleaders

The seven loyal, high-spirited, Varsity Cheerleaders were chosen by a group of students and faculty members: Alice Burchett, head cheerleader, Bobbie Jean Linkous, Iris Rash and Janie King from the Senior Class; June Brown, Barbara Warner, and Patsy Auburn from the Junior Class.

Leading the cheers and keeping up the moral was their main job. They traveled with the teams loyally the whole season. They played their part in helping get a championship football team.

In middle: Alice Burchett.
Left to right: Patsy Amburn, Janie King, June Brown, Bobbie Jean Linkous, Barbara Warner, Iris Rash.

boys' varsity basketball

Center: Tommy Mabe, Captain.
Left to right: Doug Malone, Rodney Runyon, Ralph Duncan, Curtis Meredith, Doug Farmer, Jack Duncan, Bob Lynch, Jack Via, Bill Woods.

This year's product of the ORIOLE cage team had a slow start, but showed promise of a good team next year by ending up with an average record. They were endowed with only four lettermen: Captain Tommy Mabe, Doug Malone, Doug Farmer, and Bill Woods. Jack Duncan was also back. Next year, there will be ten returning lettermen.

With a fairly green team, Jack Miller turned out a group of well-coached boys. These boys showed the fight, determination, and the sportsmanship that we all should have. They showed that they could be good losers as well as good winners.

Most of the ORIOLES' losses were within seven points and the outcome of the games were never decided until the final minutes of play.

1951-1952 SCHEDULE

		We	They
January 4	Pearisburg	63	64
January 8	Wytheville	57	41
January 11	Blacksburg	54	52
January 18	Fries	58	68
January 19	Fieldale	49	52
January 25	Radford	46	69
January 26	Martinsville	55	61
January 29	Narrows	53	55
January 31	Blacksburg	40	43
February 1	Christiansburg	41	46
February 5	Fieldale	48	66
February 12	Narrows	51	53
February 15	Christiansburg	53	52
February 19	Wytheville	62	40
February 21	Radford	45	52
February 22	Pearisburg	74	54
February 26	Fries	55	61

boys' basketball

Pulaski opened its 1952 basketball season with Pearisburg, which looked like a sure win. The Orioles led the entire game, but Pearisburg closed the gap and beat us by a close 64-63 margin.

The Birdmen then encountered Wytheville on their home court. They showed some improvement and won by a score of 57-41.

Blacksburg came to Pulaski January 11 looking for our scalps, but the Orioles, who were improving all the time, turned the tables and defeated the Indians 54-52.

Pulaski's team looked as though it was going to mold into a fine ball club, but then it happened. The Fries quintet handed them their second loss of the season, defeating them 68-58. The Orioles never regained their footing losing nine straight games to Fieldale, Radford, Martinsville, Narrows, Blacksburg, Christiansburg, Fieldale and Narrows. All of these games were lost in the final minutes of play by very close margins.

The Orioles then traveled to Christiansburg looking for a win. They played a hard and continuous game and gave the strong Blue Demons a heartbreaking defeat. The score, 53-52, sent the Pulaski team home with some much-needed encouragement.

George Wythe High School of Wytheville came to town seeking revenge for its earlier defeat. The game proved to be very interesting. Pulaski handed G. W. its fourteenth straight loss by the score of 62-40.

Pulaski took to the road again, going to Radford this time. They played a bang-up ball game, but lost in the final minutes. The score was the same as usual, very close, 52-45.

Pearisburg entered Pulaski expecting to repeat themselves, but the Orioles, returning to strength, defeated them heavily by the wide margin of 74-54.

The Orioles traveled to Fries looking for revenge of their earlier defeat. They played a good game but again came out on the short end of a 61-55 count, thus ending a hard-fought but not too successful season.

girls' basketball

The Pulaski High School girls were looking forward to a good season this year, having back six lettermen—Captain Betty Lovern, Jackie Richardson, Lila Sadler, Naomi Quesenberry, Janette Quesenberry, and Bonnie Hall. Other members of the Varsity were Jane Carson, Joyce Hughes, Jeanne Houston, Jo Ann Garrett, Louise Kitts, Beverly Pierce, Patty Hawkins, Joan Payne and Helen Burton.

The Oriolettes won their second game from Blacksburg playing a close 24-21 decision.

Working hard to keep their winning record, the girls beat Radford 38-31 after periods of play.

Narrows trounced the Oriolettes 66-37 in a hard-fought game on the Narrows court. The Narrows girls were big favorites in the contest.

Despite the valiant efforts of the Oriolettes, Narrows took the second game 55-38.

The Pulaski girls received a heart-breaking loss when Christiansburg defeated them 39-37 after the Oriolettes had led all the way.

Getting back to the winning column, the Oriolettes took their next game from Wytheville 52-33. Jane Carson showed her peak for the season by scoring 40 points.

The last game of the year was a successful one. The girls beat Radford 37-34.

The Oriolettes ended the season with 5 wins and 3 losses.

girls' varsity basketball

First row: Lila Sadler, Jackie Richardson, Carol Jean Houston, Captain Betty Lovern, Nancy Stumpf, Jane Carson, Joyce Hughes, Miss George, Coach.

Second row: Jo Ann Garrett, Helen Burton, Naomi Quesenberry, Beverly Pierce, Bonnie Hall, Patty Hawkins, Jeanette Quesenberry, Louise Kitts, Joan Payne.

The Oriolettes ended the season with five wins and three losses.

The team consisted mostly of sophomores who were inexperienced, but due to good sportsmanship and team work, the year was a successful one.

SCHEDULE

Pulaski	51	Christiansburg	30	Pulaski	38	Narrows	55
Pulaski	24	Blacksburg	21	Pulaski	37	Christiansburg	39
Pulaski	38	Radfofrd	31	Pulaski	52	Wytheville	38
Pulaski	37	Narrows	66	Pulaski	37	Radford	34

varsity football

The Orioles ended their 1951 season with the honor of calling themselves the District VI and Quarter State Champions. They completed a ten game schedule to take District VI honors undefeated. Then they played Lexington, the District V Champions, defeating them by the score of 27-13. This brought Pulaski High School its first Blue Ridge Regional Championship.

The students of Pulaski High School will long remember the fight and determination these boys showed throughout the season. We must take in consideration the hard work that coaches Vic Kreiter and Jack Miller did in producing a championship team.

SCHEDULE

	Opponents	We	They
September 14	Pearisburg	25	0
September 21	Christiansburg	26	0
September 28	Martinsville	25	0
October 6	Blacksburg	34	0
October 12	Radford	39	18
October 19	Narrows	45	0
October 26	William Fleming	28	6
November 2	Dublin	25	0
November 9	Galax	45	0
November 16	Wytheville	20	6
BLUE RIDGE REGIONAL CHAMPIONSHIP			
November 24	Lexington	27	13

First row: Ed Southern, Manager, Richard Torrence, M. B. Perfater, Joe Boothe, Kyle Runyon, Tommy Farmer, Paul Ferguson.

Second row: J. R. Shrader, Elmer Whitt, Eugene Via, Wilmer Whit', James Shepherd, Jimmy Slate, Billy Dunagan, Alfred Baugh.

The Junior Varsity Basketball team, under the capable leadership of Coach Gene Hoback, had a good season this year. The baby Orioles had a record of seven wins and five losses. They defeated Draper and Pearisburg twice, took sing'e games from Christiansburg, Fries, and Blacksburg, lost twice to Radford, and once each to Fieldale, Fries, and Pearisburg. On March 6, they traveled to Bassett and entered the Junior Varsity Tournament there. Fighting all the way, they lost to a 6 foot-plus Fleming team 56-42 in their first game. Thus ended the 1952 season for the junior Birdmen.

junior varsity basketball ↑ ↓ golf

The Pulaski High School Golfers are expected to improve this year. They are led by Captain Bobby Ellis. The following boys are expected to share the load along with him: Bob Lynch, Jack Pearman, Jack Duncan, Doug Farmer, Doug English. They are coached by Jack Gillard.

Left to right: Mr. Gillard, Coach; Bobby Ellis, Captain; Doug Farmer Jack Duncan, Jack Pearman, Doug English, Bob Lynch.

Left to right: Doug Farmer, Jack Duncan, Captain Billy Weddle, Ralph Duncan, Cecil Hagee, Charlie Thomas, Russell Slaydon, Doug Malone, Jack Via, Bobby Ellis.

baseball

The Pulaski High School baseball team is looking forward to a very successful year in baseball. The previous year was a very good one with twelve wins and four losses. The following boys are lettermen of last year's team: Charlie Thomas, Russell Slaydon, Doug Malone, Jack Via, Bobby Ellis, Doug Farmer, Jack Duncan, Captain Billy Weddle, Ralph Duncan, and Cecil Hagee.

track team

The Pulaski High School track team had three returning lettermen: Jack Duncan, Carroll Cardin, and Duane Williams.

With these boys and other promising candidates we are expecting to have a successful year.

They will be under the capable direction of Coaches Vic Kreiter and Jack Miller.

Left to right: Jack Duncan; Duane Williams, Co-Captain; Carroll Cardin, Co-Captain.

SNAPSHOTS

SNAPSHOTS

FEATURES . . . .

OUTSTANDING

Doug Farmer

Doug Smith

Tommy Mabe

SENIORS

Norma Martin

Wanda Patton

Becky Fizer

THE ORIOLE'S NEST

MOST ORIGINAL
Betty Beamer
Chic Marshall

CUTEST
Jeanne Andrew
Billy Weddle

BEST LOOKING
Betty Sue Dickerson
Jack Mabry

BEST LEADERS
Wanda Patton
Doug Smith

BEST PERSONALITY
Becky Fizer
Tommy Mabe

MOST HAPPY-GO-LUCKY
Priscilla Downey
Freddie Carrico

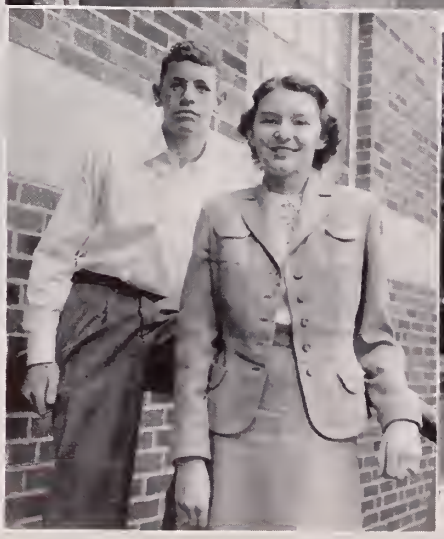

MOST DEPENDABLE
Wanda Patton
Don Logan

MOST TALENTED
Norma Martin
Chic Marshall

BEST ALL-AROUND
Norma Martin
Doug Farmer

MOST POPULAR
Alice Burchett
Doug Farmer

BEST DANCERS
Dawn Huff
Jack Duncan

MOST LIKELY-TO-SUCCEED
Betty Beamer
Don Logan

MOST ATHLETIC
Jackie Richardson
Jack Mabry

THE ORIOLE'S NEST

THE ORIOLE'S NEST

MOST TALKATIVE
Iris Rash
David Powell

BEST SCHOOL SPIRIT
Alice Burchett
Tommy Mabe

BEST DRESSED
Roberta Linkous
Rayo Andrews

MOST INTELLECTUAL
Ruth Ann Dalton
Bobby Epperly

MOST COMICAL
Priscilla Downey
L. B. Foster

FRIENDLIEST
Jeanne Andrew
Harry Morehead

MOST DIGNIFIED
Evelyn Hall
John Sadler

JANIE KING

Miss Pulaski High

BARBARA MANNING

Maid of Honor

SPRING

Doug Farmer

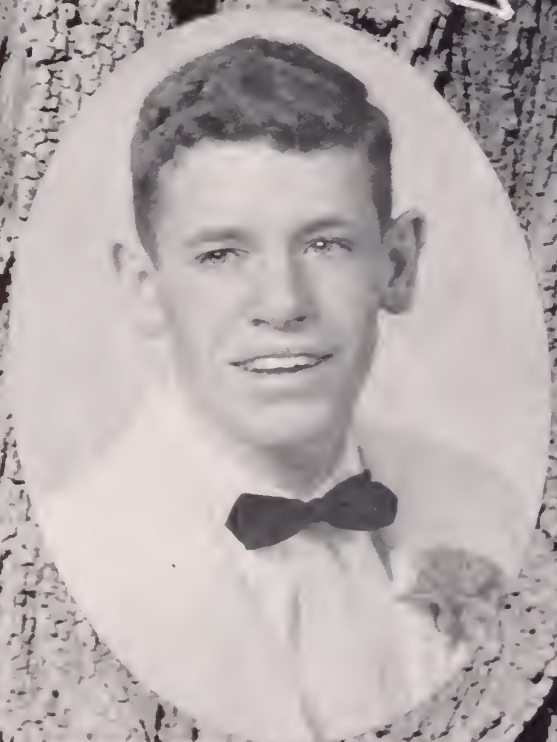

Tommy Mabe

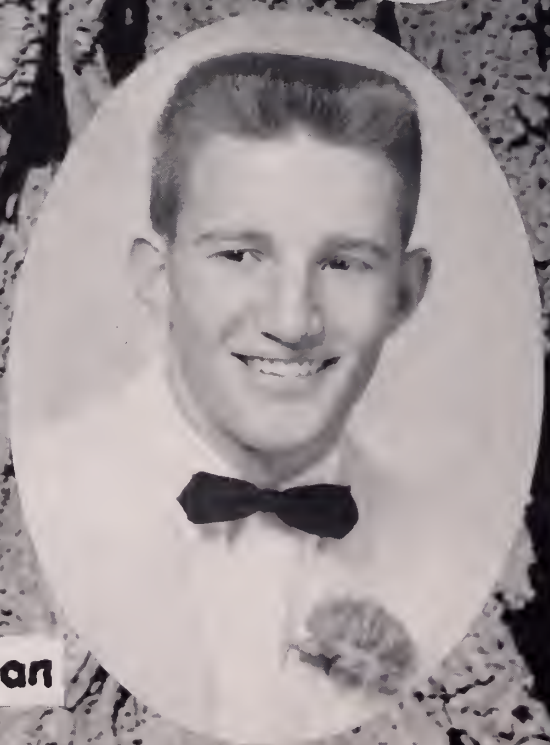

Jack Duncan

CARNIVAL

Janie King

Alice Burchett

Wanda Patton

Spring Carnival

SENIORS

BOYS	GIRLS
Bill Woods	Jackie Richardson
Carl Hughett	Dawn Huff
Duane Williams	Pat Sartelle
Doug Smith	Mary Helen Brown
Carroll Cardin	Iris Rash
Rayo Andrews	Bobbie Jean Linkous
Don Logan	Carol Shufflebarger
Wayne Sutphin	Rebecca Fizer
John Sadler	Jeanne Andrew
Carlyle Scott	Norma Martin

CROWN BEARERS

Doug Malone

Barbara Manning

JUNIORS

Don Nance	Elray Hanks	Bonnie Grubb	Ruth Jackson
Jack Via	Doug Linkous	Shirley Davidson	Barbara Warner
Ralph Duncan	Bill Musser	Patsy Amburn	Irene Wallner

SOPHOMORES

Charles Tickle	Eugene Via	Sandra Harmon
Donnie Holiday	Tommy Patton	Euna Rose Powers
Mickey Huff		Jane Carson

FLOWER GIRLS

Jo Ann Ballinger

Joretta Jones

JESTER

Peter Downey

LADIES-IN-WAITING

SENIORS		JUNIORS	
Bunny Downey	Betty Sue Dickerson	Joan Payne	June Brown
Ann Whisman	Evelyn Hall	Ann Padgett	Mary Ann Jennings
Betty Jo Lovern	Louise Humphrey	Mary Lee Nail	Jean Sutphin
Jean Haislip	Betty Beamer		

ANNOUNCERS

Don Fink

Bill Gravley

Pass our "togs" down to us, Coach,
Give us everything we need,
And open up those Calfee gates
For we're putting on the speed.

Our dreams came true in '52
But high school dreams don't end,
Next year we'll roar — we've done it before,
But heck, we'll do it again.

. . . GOOD LUCK IN '53 . . .

seniors

EDWARD LEWIS AKERS—Hi-Y '48-'52.

JEANNE MARIE ANDREW—Tri-Hi-Y '48-'52; Vice-President '51-'52; Junior Class Play '50-'51; Spring Carnival Court '49-'52; F. H. A. President '51-'52; Homeroom President '51-'52; Miss Pulaski High Contest '51-'52; Junior Girls' Club '50-'51; Senior Girls' Club '51-'52; Student Council '51-'52; Oriole's Nest '51-'52; Oriole Staff Typist '51-'52; Virginia Girls' State '51.

DONALD RAYO ANDREWS—Hi-Y '49-'51; Monogram Club '49-'52; Manager of Football and Basketball '49-'50; Freshman Homeroom President '48-'49; Oriole's Nest '51-'52; Football '51-'52; Basketball '50-'51; J. V. Football '50-'51; D. O. Class '51-'52; Junior Stunt '50-'51; Chorus Club '50-'51; Spring Carnival '50-'52.

RUTH MARIE AUST—F. H. A. '49-'52; Tri-Hi-Y '50-'52; President '51-'52; Student Council '51-'52; Senior Girls' Club '51-'52; Junior Girls' Club '50-'51; Girls' Glee Club '49-'50; Miss Pulaski High Contest '51-'52; Junior Play Usher '50-'51; Talent Show '49-'50.

LEWIS AYERS—

ELIZABETH HOWARD BEAMER—Tri-Hi-Y '48-'52; Chaplain '48-'49; President '49-'50; Secretary '50-'51; Delegate to Model General Assembly '50; Freshman Class Treasurer '48-'49; Student Council '48-'52; Secretary '51-'52; Latin Club '49-'50; President '50-'51; Junior National Honor Society '49-'50; Basketball '49-'51; Spanish Club '50-'52; Secretary-Treasurer '50-'51; Beta Club '50-'52; President '51-'52; Coach of Intermural Basketball Team '50-'51; Monogram Club '51-'52; National Honor Society '51-'52; Oriole's Nest '51-'52.

FRANK FONTAINE BIXLER—Hi-Y '48-'52; Hi-Y Youth Government '49-'52; Latin Club '49-'50; Hi-Y President '50-'51; J. V. Football '50-'51; Secretary Hi-Y '48-'49; Chorus '51-'52; Stunt Day '51-'52; Varsity Football '51-'52; Firefighters '51-'52; Community Youth Council '51-'52.

JANET ELIZABETH BOCOCK—Tri-Hi-Y '48-'52; Beta Club '50-'51; Junior Honor Society '49-'50; Junior Girls' Club '50-'51; Senior Girls' Club '51-'52; Prompter Junior Play '50-'51; Intermural Basketball '50-'51; Chorus Club '48-'49; Oriole Chirps Editor '52; Delegate to Model General Assembly '50-'51.

CHARLES RICHARD BOLEY—Spanish Club '50-'51.

HARRY BOURAS—Sophomore Class President '49-'50; Hi-Y '49-'50; D. O. Club '50-'52.

DOROTHY JANE BOWMAN—Transferred to Redbank High School.

HELEN MAE BRICKEY—F. H. A. '49-'51; Junior Girls' Club '50-'51; Senior Girls' Club '51-'52.

MARY HELEN BROWN—Tri-Hi-Y '48-'52; Chorus '48-'52; President '51-'52; F. H. A. '49-'52; Senior Girls' Club '51-'52; Homeroom Vice-President '50-'51; Junior Play Usher '50-'51; Lady-in-Waiting '50-'51; Spring Carnival Court '51-'52; Junior Girls' Club '50-'51; Latin Club '50-'52; Band '50-'51; Student Council '51-'52; Miss Pulaski High Contest '51-'52; Stunt Day '50-'51; ARON Award.

ELLEN KATE BRUCE—Tri-Hi-Y '48-'52; President '48-'49; Student Council '48-'49; National Junior Honor Society '49-'50; Majorette '49-'52; Intermural Basketball '50-'51; Junior Stunt '50-'51; Junior Play '50-'51; Junior Girls' Club '50-'51; Senior Girls' Club '51-'52; Monogram Club '50-'52; Beta Club '50-'52; Latin Club '49-'51; Ladies-in-Waiting '50-'51; Senior Stunt '51-'52; Oriole Staff Typist '51-'52; Short Story Award '50-'51.

ALICE LEE BURCHETT—Cheerleader '48-'52; Head '51-'52; Homeroom President '48-'49; Vice-President '49-'50; Tri-Hi-Y '48-'52; Treasurer '48-'49; Junior National Honor Society '49-'50; F. H. A. '51-'52; Junior Girls' Club '50-'51; Senior Girls' Club '51-'52; Student Council '51-'52; Spring Carnival '48-'52; Flower Girl '48-'49; Court '49-'50; Crown Bearer '50-'51; Duchess '51-'52; Girls' Monogram Club '49-'52; Pep Club '49-'52; Reporter '48-'49; Secretary '50-'51; President '51-'52; Miss Pulaski High Contest '50-'52; Junior Stunt '50-'51; Oriole's Nest '51-'52.

HELEN LOUISE BURTON—Tri-Hi-Y '48-'52; Basketball '50-'52; Senior Girls' Club '51-'52; Junior Girls' Club '50-'51.

CARROLL BATES CARDIN—J. V. Football '48-'49; Varsity Football '49-'52; Monogram Club '50-'52; D. O. Club '50-'52; Track, Captain '49-'52; Spring Carnival Court '49-'52; Freshman Class President '48-'49.

THOMAS FRED CARRICO—Band '48-'52; Hi-Y '48-'52; Oriole's Nest '51-'52; Stunt Day '50-'52.

MARGARET ANN CHUMBLEY—Band '48-'52; Tri-Hi-Y '50-'52; Latin Club '50-'52; Treasurer '50-'51; Junior Girls' Club '50-'51; Senior Girls' Club '51-'52; Sophomore Homeroom Secretary '49-'50.

MARY ELOISE COLLINS—Library Club '48-'52; F. H. A. '51-'52; Tri-Hi-Y '51-'52; Senior Girls' Club '51-'52; Oriole Chirps Staff '51-'52.

seniors

FREDERIC LEON CUMMINGS—Band '46-'52; Reporter '50-'51; Stage Manager '50-'51; Publicity Chairman '50-'51; All-State Band '50-'52; Student Director '51-'52; Spanish Club '50-'52; Assistant Business Manager of Oriole '50-'51; Business Manager of Oriole '51-'52; Junior Stunt '50-'51; Talent Show '51-'52; Spring Carnival Trumpeter '50-'52.

RUTH ANN DALTON—Tri-Hi-Y '48-'52; Band '46-'52; Librarian '50-'51; President '51-'52; All-State Band '48-'52; Director's Award '50-'51; Merit Award '49-'50; Junior National Honor Society '49-'50; Library Club '49-'50; Reporter '49-'50; Latin Club '49-'52; Beta Club '50-'52; Talent Show '48-'49; Contestant in Forensic Poetry Reading, Poetry Writing, and Spelling '49-'52; Poetry Writing Medal '49-'50; Poetry Reading Medal '50-'51; Junior Girls' Club '50-'51; Senior Girls' Club '51-'52; National Honor Society '51-'52; Student '51-'52; Junior Play '50-'51; Oriole's Nest '51-'52; Winner of Pulaski Voice of Democracy Contest '51-'52.

PHYLLIS ANN DAVIDSON—Tri-Hi-Y '48-'52; F. H. A. '49-'52; Beta Club '50-'52; National Honor Society '51-'52; Treasurer; Junior Play Usher '50-'51; Junior Girls' Club '50-'51; Miss Pulaski High Usher '51-'52; Senior Girls' Club '51-'52; Beta Club Play '51-'52.

MARY ELLEN DAVIS—Homeroom Secretary '48-'49; Tri-Hi-Y '48-'52; Chorus '48-'49; Library Club '48-'52; President '51-'52; Secretary-Treasurer '50-'51; Spanish Club '49-'50; Student Council '51-'52; National Honor Society '51-'52; Beta Club '51-'52; Miss Pulaski High Contest '51-'52; Junior Girls' Club '50-'51.

GERALD ARLAN DEAN—

BETTY SUE DICKERSON—Transferred from Christiansburg '49-'50; Senior Girls' Club '51-52; Junior Girls' Club '50-'51; D. O. Club '51-'52.

PRISCILLA LEE DOWNEY—Student Council '51-'52; Pep Club '50-'52; Beta Club '50-'52; Tri-Hi-Y '48-'52; Chaplain '50-'51; Secretary '51-'52; F. H. A. Club '49-'52; Senior Girls' Club '51-'52; Junior Girls' Club '50-'51; Junior Stunt '50-'51; Senior Stunt '51-'52; Homeroom Vice-President '50-'51; Talent Show '48-'49; Spring Carnival Usher '48-'49; Junior National Honor Society '49-'50; Varsity Basketball Manager '51-'52; Oriole's Nest '51-'52; Intramural Basketball '50-'51; Props Manager of Junior Play '50-'51; Councilman for Youth Day '51-'52; Ladies-in-Waiting '51-'52.

HOWARD JACKSON DUNCAN—Hi-Y '48-'52; Secretary '49-'50; J. V. Football '48-'49; Varsity Football '49-'52; All-County Eleven Football '51-'52; Treasurer of Homeroom '48-'50; Talent Show '49-'52; Spring Carnival '49-'52; Jester '49-'50; Court '50-'51; Duke '51-'52; Varsity Basketball '50-'52; J. V. Basketball '50-'52; Varsity Baseball '48-'49, '50-'52; Track '49-'52; Golf '50-'52; Chorus Club Secretary-Treasurer '51-'52; Monogram Club '50-'52; Treasurer '51-'52; Sophomore, Junior, Senior Stunt '49-'52; Firefighters '50-'52; Youth Day Councilman '51-'52; Oriole's Nest '51-'52; Band '48-'49.

FRANCIS ALENE DUTTON—Homeroom Secretary 49-'50; Beta Club '50-'52; Junior Girls' Club '50-'51; Intramural Basketball '50-'51; Senior Girls' Club '51-'52; Beta Club Play Usher '51-'52.

STEPHEN DOUGLAS ENGLISH—Transferred from Greenbrier Military School '50; Spanish Club '50-'52; Golf Team '50-'52; Hi-Y '51-'52.

WILLIAM ROBERT EPPERLY—Hi-Y 48-52; President '51-'52; Latin Club '49-'51; National Honor Society '51-'52; Beta Club '50-'52; Student Council Treasurer '51-'52; Oriole's Nest '51-'52; Sergeant-at-Arms to Model Youth Government '52; Oriole Chirps '51; Candidate for Mayor of Youth Day '52; Community Youth Council '51-'52; Hi-Y, Tri-Hi-Y Council '51-'52; Chairman of Miss P. H. S. Contest '51; March of Dimes Committee '52; Representative to S. C. A. Conference '51-'52.

CARL DOUGLAS FARMER, JR.—Hi-Y '48-'52; Vice-President '48-'49; J. V. Football '48-'49; Varsity Football '49-'52; Honorary Captain of All District Six Football '51-'52; Sophomore Class Vice-President '49-'50; Talent Show '48-'52; J. V. Basketball '48-'50; Varsity Basketball '50-'52; Golf Manager '51; Track '50-'52; Baseball '49-'52; Spring Carnival Court '49-'50; Crownbearer '50-'51; King '51-'52; Oriole's Nest '52; Outstanding Senior '52; Campaign Manager for Student Council Election '51; Firefighter '50-'52; Assistant Editor of Oriole '50-'51; Editor-in-Chief of Oriole '51-'52; All District Football '51-'52; Councilman for Youth Day '52; Student Council '51-'52; Sophomore Stunt '50; Senior Stunt '52; Freshman Homeroom President '48-'49.

DON QUE FINK

REBECCA JANE FIZER—Latin Club '49-'51; Secretary '49-'50; Junior National Honor Society '49-'50; Secretary '49-'50; Tri-Hi-Y '49-'52; Spanish Club '50-'52; National Honor Society '51-'52; Student Council Vice-President '51-'52; Beta Club '50-'52; Monogram Club '51-'52; Basketball '50-'51; Intramural Basketball Coach 50-'51; Junior Class Treasurer '50-'51; Homeroom President '50-'51; Miss P. H. S. Contest '51-'52; Spring Carnival '50-'52; Oriole's Nest '52; Outstanding Senior '52.

ROBERT COGLE FOLDEN—

CURTIS EDGAR FOLEY—

seniors

LOUIS BALLARINA FOSTER—

REGINALD LEE FRENCH—Band '49-'52; All State Band '49-'52; Drum Major '50-'52; Spanish Club '51-'52.

IRIS JANETTE GARDNER—F. H. A. '49-'52.

CHARLOTTE ANN GEMMELL—Tri-Hi-Y '48-'52; Chaplain '51-'52; Chorus '48-'52; Vice-President '51-'52; F. H. A. '49-'52; Junior Girls' Club '50-'51; Senior Girls' Club '51-'52; Spanish Club '50-'52; Homeroom Secretary and Treasurer '51-'52; All Sectional Chorus '50-'51.

RUTH ANN GOAD—Chorus Club '48-'49, '51-'52.

WILLIAM EARLY GRAVELY—Chorus '51-'52; Junior Hi-Y '50-'51; Firefighter '51-'52; Varsity Football '51-'52; Monogram Club '51-'52.

PHYLLIS ANNE GRESS—Tri-Hi-Y '49-'52; Homeroom President '49-'50; Junior Girls' Club '50-'51; Junior Play Ticket Committee '50-'51; Senior Girls' Club '51-'52; Beta Club '51-'52; Beta Club Play '51-'52.

MARVIN JORDAN GRUBB—

ROSCOE GRUBB, JR.

JEAN DARLING HAISLIP—Tri-Hi-Y '48-'52; Band '49-'51; F. H. A. Club '49-'52; Treasurer '51-'52; Homeroom Secretary '49-'50; Junior Girls' Club '50-'51; Senior Girls' Club '51-'52; Miss Pulaski High School Contest '51-'52.

EVELYN FINKS HALL—Tri-Hi-Y '48-'52; Treasurer '49-'50; Program Chairman '50-'51; Delegate Model General Assembly '51; Latin Club '49-'51; Treasurer '49-'50; Junior National Honor Society '49-'50; Vice-President '49-'50; Spanish Club '50-'52; Vice-President '51-'52; Junior Stunt '50-'51; Miss Pulaski High School Contest '50-'52; Intramural Basketball '50-'51; Junior Girls' Club '50-'51; Beta Club '50-'52; Vice-President '51-'52; Senior Girls' Club '51-'52; Spring Carnival Lady-in-Waiting '51; Vice-President Senior Class '51-'52; Oriole's Nest '51-'52.

ALMA MAE HANBLIN—

INA DAPHINE HARRELL—

PEGGY ANN HARRELL—Homeroom President '49-'50; Football Queen Candidate '49-'50; Junior Red Cross Representative '49-'50; Junior National Honor Society '49-'50; Tri-Hi-Y '49-'52; F. H. A. Club '49-'50; Beta Club '50-'52; Junior Girls' Club '50-'51; Junior Play Business Manager '50-'51; Voter at Beta Club Convention '50-'51; Beta Club Play Manager '51-'52; Senior Girls' Club '51-'52; Oriole Chirps Staff Business Manager and Typist '51-'52; Christmas Formal Preparation Committee '51-'52; Basketball Team '49-'50.

BARBARA ALENE HARRIMAN—Tri-Hi-Y '49-'50; F. H. A. '49-'52; Junior Girls' Club '50-'51; Senior Girls' Club '51-'52; D. O. Club '51-'52.

ELISE PAULINE HAVENS—

MATTIE KATHLEEN HAWKINS—

MARGARET LORENE HEDGE—Tri-Hi-Y Club '48-'52; F. H. A. Club '49-'52; Beta Club '50-'52; Secretary '51-'52; Junior Girls' Club '50-'51; Secretary, Basketball Team '50-'51; Usher in Junior Play '50-'51; National Honor Society '51-'52; Senior Girls' Club '51-'52; Usher Beauty Contest '51-'52.

MARKEATTER HOUCK—Band '47-'48; Senior Girls' Club '51-'52; Football Queen Contest '48.

BOBBY JOE HUFF—Junior Stunt '50-'51; Junior Play '50-'51; Football Manager '51-'52; Hi-Y '51-'52; Senior Stunt '51-'52.

DREMA DAWN HUFF—Pep Club '50-'52; Alternate Cheerleader '50-'51; Monogram Club '50-'52; Tri-Hi-Y '50-'52; Junior Girls' Club '50-'51; Senior Girls' Club '51-'52; Junior Stunt '50-'52; Spring Carnival '51-'52; Melody Glee Club '49-'50; F. H. A. '51-'52; Freshman Homeroom officer; Intramural Basketball '50-'51.

SARA KATHRYN HUFF—Junior National Honor Society '49-'50; President of Junior National Honor Society '49-'50; Tri-Hi-Y '48-'52; Vice-President Tri-Hi-Y '50-'51; Latin Club '49-'51; Spanish Club '50-'52; National Honor Society '51-'52; Vice-President National Honor Society '51-'52; Beta Club '50-'52; Treasurer of Homeroom '51-'52; Town Council '52; Student Council '49-'50; Usher of Spring Carnival '48-'51.

HUBERT CARL HUGHETT—J. V. Football '48-'49; Varsity Football '49-'52; Monogram Club '50-'52; President of Monogram Club '51-'52; Firefighter '50-'52; Student Council '51-'52; National Honor Society '51-'52; Beta Club '50-'51; Sports Editor, Oriole '51-'52; Library Club '51-'52; Hi-Y '48-'52; Junior Play '50-'51; Junior Stunt '50-'51.

seniors

LAKE LOUISE HUMPHREY—Tri-Hi-Y '48-'52; Treasurer '51-'52; Senior Girls' Club '51-'52; Junior Girls' Club '50-'51; F. H. A. '49-'52; Girls' Monogram Club '51-'52; Drum Majorette '50-'51; Pep Club '50-'51; Intramural Basketball '50-'52; Junior Stunt '50-'51; Sophomore Stunt '49-'50; Sponsor Freshman Tri-Hi-Y '51-'52; Spring Carnival Usher '48-'49; President Homeroom '48-'49; Properties Junior Play '50-'51; Ladies-in-Waiting '51-'52.

JAMES ROSCOE JONAS—J. V. Football '48-'49; Varsity Football '49-'52; Firefighter '50-'51; D. O. Club '51-'52.

DAVID TODD JONES—Band '48-'52; Latin Club '49-'50; Talent Show '50-'51; Hi-Y '51-'52; Spring Carnival Accompanist '50-'51.

DONALD EUGENE JONES—Hi-Y '48-'50; Junior Stunt '50-'51; Fire Fighter '50-'51; D. O. Club '51-'52.

PATRICIA ANN JORDAN—President of Homeroom '48-'49; Tri-Hi-Y '48-'52; Secretary '49-'50; National Junior Honor Society '49-'50; Beta Club '50-'52; National Honor Society '51-'52; Latin Club '49-'52; Spanish Club '50-'51; Secretary '51-'52; Ladies-in-Waiting '50-'51; Oriole Staff Literary Editor '51-'52; Junior Girls' Club '50-'51; Senior Girls' Club '51-'52.

GLENN THOMAS JORDAN III—Band '48-'50; Junior National Honor Society '49-'50; Treasurer '49-'50; Latin Club '49-'51; Track '49-'52; Beta Club '50-'52; Talent Show '50-'52; Hi-Y '51-'52.

EDITH JUNE KING—Beta Club '50-'52; Tri-Hi-Y '51-'52; National Honor Society '51-'52; Senior Girls' Club '51-'52; Junior Girls' Club '50-'51; Junior Play Business Manager '50-'51; F. H. A. '51-'52; Library Club '50-'52; Treasurer '51-'52; Beta Club Play Business Manager '51-'52.

HELEN LORETTA KING—Transferred from Dublin '49-'50; Junior Girls' Club '50-'51; Intramural Basketball '50-'51; Senior Girls' Club '51-'52; President '51-'52; Student Council '51-'52; Library Cub '51-'52; Beta Club '51-'52; Miss P. H. S. Contest '51-'52.

JANIE PAULETTE KING—Latin Club '49-'51; Tri-Hi-Y '48-'52; Secretary '48-'49; Miss P. H. S. Contest '48; Homeroom Treasurer '48-'49; Secretary of Sophomore Class '49-'50; Junior Play Usher '50-'51; Pep Club '50-'52; Treasurer '51-'52; Girls' Monogram Club '50-'52; Varsity Cheerleader '50-'52; Miss Pulaski High '51-'52; Spring Carnival Court '50-'51; Spring Carnival Queen '51-'52.

CAROL LEE LESTER—Tri-Hi-Y 48-'52; Band '48-'52; Latin Club '50-'52; Junior Girls' Club '50-'51; Senior Girls' Club '51-'52.

IRA DALE LEWEY—Hi-Y '48-'52; Treasurer '51-'52; National Junior Honor Society '49-'50; Latin Club '49-'52; Beta Club Reporter '50-'51; National Honor Society 51-'52; Oriole Chirps, Editor-in-Chief '51-'52.

BOBBIE JEAN LINKOUS—Talent Show '49-'50; Varsity Basketball '48-'50; Tri-Hi-Y '50-'52; Beta Club '50-'52; Pep Club '50-'52; Junior Girls' Club '50-'51; Senior Girls' Club '51-'52; Student Council '49-'50; F. H. A. '49-'51; Junior Stunt '50-'51; Senior Stunt '51-'52; Junior National Honor Society '49-'50; Spring Carnival Court '50-'52; Cheerleader 51-'52; Annual Staff Typist '51-'52.

ROBERTA ELLEN LINKOUS—Tri-Hi-Y '48-'52; Treasurer '50-'51; Miss P. H. S. Contest '48-'49; Latin Club '49-'52; Beta Club '50-'52; National Honor Society '51-'52; Junior Play '50-'51; Seventeenth Summer '50-'51; Junior Girls' Club '50-'51; Senior Girls' Club '51-'52; Spring Carnival Lady-in-Waiting '50-'52; Oriole's Nest '51-'52.

DONALD MASON LOGAN—Hi-Y '48-'52; President 48-'52; Treasurer '50-'51; Chaplain '51-'52; Model General Assembly '50-'52; National Junior Honor Society '49-'50; Treasurer of Homeroom '49-'50; President of Homeroom '50-'51; Vice-President of Homeroom '51-'52; Beta Club '50-'52; Treasurer '51-'52; Candidate for Student Council President '50-'51; Boys' State '50-'51; National Honor Society President '51-'52; Oriole's Nest '51-'52; Student Council '51-'52; Oriole Staff Sports Editor '51-'52; Junior Stunt '50-'51; Community Youth Council '51-'52; Youth Town Attorney '51-'52.

BETTY JO LOVERN—President of Homeroom '48-49; Miss P. H. S. Contest '49-'50; Tri-Hi-Y '49-'50; Basketball Team '49-'50; Spring Carnival Ladies-in-Waiting '49-'50; Library Club '50-'52; Vice-President '51-'52; Reporter '50-'51; Captain Basketball '51-'52; Spanish Club '50-'52; Monogram Club '51-'52; Senior Girls' Club '51-'52.

CURTIS LYONS—Student Council '49-'50; Manager Football '50-'51; D. O. Club '50-'52; Homeroom President '49-'50.

THOMAS FRANKLIN MABE—J. V. Football '48-'50; Varsity Football '50-'52; J. V. Basketball '49-'50; Varsity Basketball '50-'52; Captain '51-'52; Sophomore Class Treasurer '49-'50; Hi-Y '48-'52; Beta Club '51-'52; Sophomore, Junior, Senior Stunt '49-'52; Community Youth Council President '51-'52; Spring Carnival '48-'52; Jester '48-'49; Prince '51-'52; Latin Club Treasurer '51-'52; Secretary of Senior Class '51-'52; Firefighters '50-'52.

seniors

JACK ROGER MABRY—Varsity Football '50-'52; Captain '51-'52; Monogram Club '50-'52; Oriole's Nest '51-'52.

HURBERT CLAY MARSHALL—Student Council '48-'49; Secretary Freshman Class '48-'49; Debating Club '49-'50; Diversified Occupation Club '50-'51; Dramatic Club '50-'51; Student Director, Prompter, Publicity Chairman of Seventeenth Summer, '50-'51; Assistant Art Editor, Oriole Staff; Art Editor Oriole Staff '51-'52; Hall of Fame '51-'52; French Club '51; Track '52.

CLAUDE RANDOLPH MARTIN—

NANCY LEE MARTIN—Tri-Hi-Y '48-'52; Latin Club '49-'52; Secretary of Homeroom '50-'51; Junior Girls' Club '50-'51; Senior Girls' Club '50-'51; Ticket Committee for Junior Play '51.

NORMA MAE MARTIN—Junior Stunt '50-'51; Junior Girls' Club '50-'51; Tri-Hi-Y '50-'52; Senior Girls' Club '51-'52; D. A. R. Award '52; Oriole's Nest '51-'52; Spring Carnival Usher '48-'49; Ladies-in-Waiting '50-'51; Spring Carnival Court '51-'52; Outstanding Senior '52; Talent Show '48-'51; President of Homeroom '51-'52.

BETTY DARLENE MEREDITH—F. H. A. '49-'52; National Junior Honor Society '49-'50; Beta Club '50-'52; Secretary and Treasurer of Homeroom '50-'51.

HARRY MOREHEAD—Boys' Monogram Club '50-'52; Hi-Y '51-'52; Firefighter '50-'52; J. V. Football '49-'50; Varsity Football '50-'52.

LARRY CEDWICK MORRIS—J. V. Football '48-'50; D. O. Club '50-'52.

JAMES WALLACE NEESE—

JOSEPH DANIEL NEWMAN—

JAMES LLOYD PATTERSON, JR.—Hi-Y '48-'52; Secretary '51-'52; French Club '51-'52.

WANDA COLLEEN PATTON—Tri-Hi-Y '48-'52; Freshman Tri-Hi-Y Sponsor '51-'52; Homeroom Secretary '48-'49; F. H. A. '49-'52; Secretary '50-'51; Beta Club '50-'52; Junior Girls' Club '50-'51; Pep Club '50-'52; Junior Class Vice-President '50-'51; Beta Club Play Usher '51-'52; Delegate to Girls' State '50-'51; Y. M. C. A. Youth Council '51-'52; Senior Girls' Club '51-'52; Miss P. H. S. Contest '50-'52; Student Council President '51-'52; Spring Carnival '50-'51; Senior Stunt '51-'52; Oriole's Nest '52; Outstanding Senior '52; Mayor of Youth Day '51-'52; Princess of Spring Carnival '51-'52.

CLEONE EVELYN PEARSON—

DAVID CHARLES POWELL—Hi-Y '48-'52; Band '48-'49; Debating Club '49-'50; Junior Stunt '50-'51; Seventeenth Summer '50-'51.

AGNES COLLEEN QUESENBERRY—

ROSE JANETTE QUESENBERRY—Intramural Basketball '48-'49; Tri-Hi-Y '49-'52; Spanish Club '50-'52; Monogram Club '51-'52; Library Club '51-'52; Basketball '50-'52; Junior Girls' Club '50-'51; Senior Girls' Club '51-'52.

IRIS CARROL RASH—Majorette '49-'51; F. H. A. '49-'52; Girls' Monogram Club '50-'52; Junior Girls' Club '50-'51; Cheerleader '51-'52; Pep Club '51-'52; Vice-President '51-'52; Intramural Basketball '50-'52; Sponsor of Freshman Tri-Hi-Y '51-'52; Spring Carnival Court '51-'52; Talent Show '50-'52; Junior Stunt '50-'51; Oriole's Nest '52.

LEROY RICHARDSON—Chorus '50-'52; Hi-Y '48-'52.

NORMA JACQUALINE RICHARDSON—Transferred from Lansing, North Carolina; Tri-Hi-Y '49-'52; Vice-President '50-'51; Chorus Club '49-'50; F. H. A. '49-'52; Homeroom Vice-President '50-'51; Senior Girls' Club '51-'52; Junior Girls' Club '50-'51; Varsity Basketball '49-'52; Girls' Monogram Club '50-'52; President '51-'52; Miss P. H. S. Contest '51-'52; Senior Stunt '51-'52; Student Council '51-'52; Oriole's Nest '51-'52.

LESLIE ROBBINS—

BILLY ELLIS RORRER—

MARY MARGARET RUPE—Beta Club '50-'51.

JOHN EDWARD SADLER, JR.—Latin Club '49-'50; Junior National Honor Society '49-'50; Spanish Club '50-'52; Beta Club '50-'52; Student Council '51-'52; Literary Editor of the Oriole Staff '51-'52; President of the Spanish Club '51-'52; Spring Carnival '51-'52; Oriole's Nest '52.

PATRICIA ELLEN SARTELLE—Transferred from Draper '51; Chorus '51-'52; Spring Carnival '52.

VICTOR CARLYLE SCOTT—Band '48-'52; Librarian '48-'49; Member-at-Large '49-'50; Uniform Custodian '50-'51; Reporter '51-'52; All-State Concert Band '50-'51; Chorus '51-'52; Hi-Y '48-'52; Chaplain '49-'50; All-Sectional Chorus '51-'52; Model General Assembly '49-'50; Play "Seventeenth Summer" '50-'51; Junior Class Stunt '50-'51; Talent Show '49-'51; Spanish Club '51-'52.

seniors

CAROL SUE SHUFFLEBARGER—Tri-Hi-Y '48-'52; President '50-'51; Beta Club '50-'52; Vice-President Homeroom '48-'49; Treasurer of Homeroom '51-'52; Varsity Basketball '48-'49; Band '46-'49; Majorette '49-'52; Junior Stunt '50-'51; Junior Play '50-'51; Spring Carnival Flower Girl '48-'49; Court '49-'52; F. H. A. Club '49-'50; Girls' Monogram Club '49-'52; Miss Pulaski High School Beauty Contest '48-'49, '50-'52; Football Queen Contest '49-'50; Oriole Staff Typist '51-'52; Junior Girls' Club '50-'51; Senior Girls' Club '51-'52; Intermural Basketball '50-'51.

BETTY LOU SMITH—Senior Tri-Hi-Y '51-'52; Senior Girls' Club '51-'52; Junior Girls' Club '50-'51; Intermural Basketball '50-'51.

DOUGLAS WADE SMITH—Hi-Y '48-'52; President '49-'50; Chaplain '48-'49; Youth Council '51-'52; Debating Club '49-'51; J. V. Basketball '48-'50; J. V. Football '49-'50; Baseball Manager '50-'51; Varsity Football '50-'52; Boys' Monogram Club '50-'52; Student Council '48-'52; Chaplain '51-'52; President Junior Class '50-'51; President Senior Class '51-'52; Spring Carnival '50-'52; Oriole's Nest '51-'52; Outstanding Senior '51-'52; Library Club '51-'52; Delegate to Boys' State '50-'51; Firefighter '49-'52; Junior Stunt '50-'51; Golf Team '49-'50; Student Director Junior-Senior Prom '50-'51; Campaign Manager for Student Council President '50-'51.

VIRGINIA RUTH SMITH—

ALPHA JEAN SMYTHERS—

EDGAR FRANCIS SUMNER, JR.—

WALLACE EUGENE SUTPHIN—Junior National Honor Society '49-'50; Boys' Glee Club '49-'50; Scribbler's Club '49-'50; Chorus '49-'52; Library Club '50-'52; Social Chairman '51-'52; Cast in Operetta '50-'51; All-Sectional Chorus '51-'52; Debating Club '50-'51.

JOEL WAYNE SUTPHIN—

THRECIA MAE STOOTS—Junior Girls' Club '50-'51; Senior Girls' Club '51-'52.

BETTY JANE TICKLE—Homeroom Secretary and Treasurer '48-'49; Library Club '50-'52; Junior Girls' Club '50-'51; Senior Girls' Club '51-'52; Intermural Basketball '50-'51; Beta Club '51-'52; Oriole's Chirps Staff '51-'52.

CHARLES LEE THOMAS—Baseball '50-'52; D. O. Club '51-'52; Monogram Club '51-'52.

CLARA JEAN TURNER—

NANCY LEE WARBURTON—National Junior Honor Society '49-'50; Intermural Basketball '50-'51.

WILLIAM MALCOLM WARDEN—Chorus '50-'52; Boys' Glee Club '49-'50; Junior National Honor Society '50-'51; Beta Club '50-'51; Hi-Y Club '51-'52; Junior Play '50-'51; Scribbler's Club '49-50; Dramatics Club '50-'51; Library Club '50-'52; Debating Club '50-'51; Journalism '51-'52; "Mountain Justice" '51-'52.

GLORIA LUCILLE WARE—Tri-Hi-Y '48-'52; Talent Show '48-'49; F. H. A. Club '49-'51; Band '49-'52; Librarian '50-'51; Library Club '49-'50; Junior National Honor Society '49-'50; Beta Club '51-'52; Latin Club '50-'52; Senior Girls' Club '51-'52; Homeroom Devotional Chairman '50-'51; Miss Pulaski High School Beauty Contest '50-'51.

WILLIAM ROBERT WEDDLE—J. V. Football '50-'51; Varsity Football '51-'52; Baseball '50-'52; Captain '51-'52; Monogram Club '51-'52; Spring Carnival '52.

JACK WEDDLE—

WILLIAM IRVAN WELCH—J. V. Football '47-'48, '49-'50; Track '47-'50.

ANNE MORGAN WHISMAN—Tri-Hi-Y '48-'52; Vice-President '48-'49; Girls' Monogram Club '49-'50; Junior Girls' Club '50-'51; Senior Stunt '51-'52; Miss Pulaski High School Beauty Contest '51-'52; Majorette '49-'52; Talent Show '49-'51; Spring Carnival Ladies-in-Waiting '51-'52.

DONALD CLINTON WHITAKER—

MARY FRANCES WHITT—Basketball '48-'49; Chorus Club '48-'49; Transferred from Draper '49; Chorus Club '49-'50; Glee Club '50-'51; Transferred from Greensboro, N. C. '51.

DUANE WILLIAMS—J. V. Football '48-'50; Varsity Football '50-'52; Monogram Club '50-'52; D. O. Club '51-'52; Spring Carnival '50-'52.

HAZEL ELAINE WIRT—Tri-Hi-Y Club '48-'52; Junior Girls' Club '50-'51; Senior Girls' Club '51-'52; Homeroom President '51-'52; Junior National Honor Society '49-'50; Beta Club '50-'52; National Honor Society '51-'52; Junior Class Secretary '50-'51; Junior Stunt '50-'51.

BILL JONES WOODS—Transferred from Donelson, Tennessee '50-'51; Varsity Football '50-'52; Varsity Basketball '50-'52; Boys' Monogram Club '50-'52; Spring Carnival Court '51-'52; Senior Stunt '51-'52; Talent Show '51-'52; Track '51-'52.

ELSIE JOYCE ZEIGLER—

ADVERTISEMENTS . . . .

PHOTOGRAPHY — COVER
DESIGN AND LAYOUTS
FOR YOUR
1952 ORIOLE
done by . . .

david c. kent
photographer
pulaski, virginia

THERE IS A FUTURE IN

TEXTILES

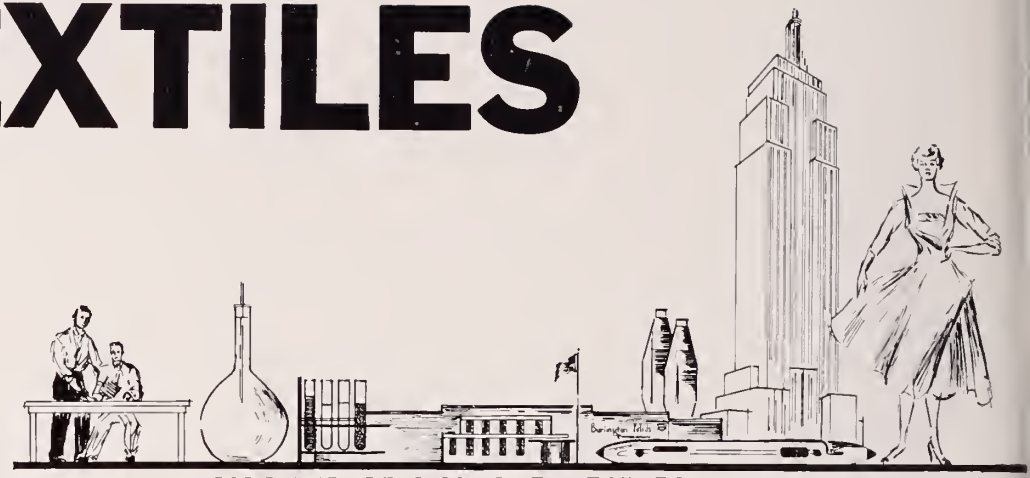

MANUFACTURING • DESIGNING • DEVELOPMENT • RESEARCH • MERCHANDISING • FASHION

The world's oldest manufacturing industry—textiles—is today one of our most exciting and challenging industries, producing revolutionary textile products with qualities which men have sought for centuries. Man-made fibers, new products of the chemist's test-tube, have been a major contributor to this textile progress.

A small textile producer in 1923, Burlington Mills believed in the future of rayon—an early man-made fiber. In the past 28 years Burlington has become a leader in the development and production of beautiful, durable and high-quality filament, spun and knit synthetic fabrics. From one plant with approximately 200 employees, our Company has grown to include 73 manufacturing plants in 43 communities of eight states and four foreign countries. Employing 34,000 people, Burlington is today the world's largest producer of synthetic fabrics, and it is a recognized leader in the designing, development, research, merchandising and fashion fields as well as manufacturing.

If you are a young man or woman looking for a place in industry, we think you should consider textiles—and Burlington. It can hold a bright future for the person with the willingness to learn, ability to work, and the natural interest in this fascinating and competitive field.

Burlington Mills

Bur-Mil QUALITY

"Woven into the Life of America"

EXECUTIVE OFFICES: GREENSBORO, N. C.

MAKER OF WOMEN'S OUTERWEAR AND UNDERWEAR FABRICS • MEN'S WEAR FABRIC • DECORATIVE FABRICS
HOSIERY FOR MEN AND WOMEN • COTTON PIECE GOODS AND YARNS • RIBBON • INDUSTRIAL AND TRANSPORTATION FABRICS

The Dublin Finishing Plant Is a Unit of Burlington Mills

Congratulations

to the

CLASS OF '52

VIRGINIA MAID HOSIERY MILLS, Inc.

ACME HOSIERY DYE WORKS, Inc.

A "NUMBER ONE" PLACE TO BUY

Congratulations to the Class of '52

NUMBER ONE STORE

Dial 2-1111

73 West Main Street PULASKI, VIRGINIA

Congratulations to the

CLASS OF '52

STRICKLERS FUNERAL HOME

810 North Jefferson Street PULASKI, VIRGINIA

CLOYD D. SEAGLE
CINCINNATI COLLEGE 1938

THOMAS M. SEAGLE
CINCINNATI COLLEGE 1913

THOMAS R. SEAGLE
CINCINNATI COLLEGE 1939

THOMAS M. SEAGLE and SONS
FUNERAL HOME

Four Generations Serving Southwestern Virginia

EVERY MEMBER A LICENSED MORTICIAN

415 N. Jefferson Ave. Dial 2-4241

PULASKI, VIRGINIA

ROANOKE COCA-COLA BOTTLING CO., Inc.

PULASKI, VIRGINIA

Pulaski Vance Company

Compliments to the

CLASS OF '52

Pulaski Hardware Company

67 West Main Street PULASKI, VIRGINIA

MERCURY 8

LINCOLN

HOLT MOTORS

Commerce and Lee Streets Phone 3-3271

PULASKI, VIRGINIA

☆ ☆

"House of Hospitality"

Like MATH?

"A" cleans a rug in 1½ hours.

"B" uses a vacuum cleaner, gets the job done fast for one-sixth of a cent worth of electricity.

How much smarter is "B" than "A"?

APPALACHIAN ELECTRIC POWER COMPANY

"When You Send FLOWERS, Send Ours"

SNYDER'S FLOWERS

309 Washington Avenue

Opposite Kroger's

RADIO CORPORATION OF AMERICA

RCA VICTOR DIVISION

PULASKI PLANT

Congratulations to the

CLASS OF '52

Southwest Motor Company, Incorporated

PULASKI, VIRGINIA

CHRYSLER — PLYMOUTH

Sales and Service

Congratulations to the

CLASS OF '52

BUILDING MATERIALS OF ALL KINDS

Compliments of

BUSHONG MOTOR CORP.

Dodge and Plymouth Cars

Dodge "Job Rated" Trucks

Compliments

to the

CLASS OF '52

NORMAN-JONES

PULASKI, VIRGINIA

Congratulations from

Buick

MAYBERRY BUICK, INC.

EAST MAIN STREET

PULASKI, VA.

"When Better Automobiles Are Built, BUICK Will Build Them"

Compliments of

CLOVER BRAND

CLOVER CREAMERY, INC.

RADFORD, VIRGINIA

Congratulations —

to the

CLASS OF '52

☆ ☆

THE SOUTHWEST TIMES

"Your Newspaper"

Best Wishes

to the

CLASS OF '52

☆ ☆

VIRGINIA FOODS, Inc.

Compliments of

THE RECORD BAR

Corner of Main and Jefferson

PULASKI, VA. Dial 3-3171

Compliments of

Buy at the ESSO SIGN

PULASKI ESSO STATION

6 N. Washington Ave.

PULASKI, VA. Dial 2-9231

Compliments of

Bata

SHOE STORE

Main Street PULASKI, VIRGINIA

Compliments of

POWERS ELECTRIC CO.

213 N. Jefferson Ave.

PULASKI, VA. Dial 3-3141

Your Admiral Dealer

PULASKI MOTOR CO., Inc.

Sales Ford *Service*

DIAL 2-1271

Compliments of

ALLEN'S CUT-RATE

SODA FOUNTAIN, PATENT MEDICINES
AND COSMETICS

Washington Avenue

PULASKI, VA.

Compliments of

PIGGLY WIGGLY

You Know They're Good

BOB'S SHOE CENTER

Compliments and
Best Wishes

WORKING MAN'S STORE

RELIABLE GOODS

Compliments of

WESTERN AUTO ASSOCIATE STORE

Home Owned and Operated

PULASKI, VA.

Compliments of

PULASKI LAUNDRY
and
DRY CLEANERS

GEORGE'S MEN AND BOYS SHOP

CURLEE SUITS
and
CROSBY SQUARE SHOES

Compliments of

HASH FURNITURE CO.

We Furnish the Home Complete

PULASKI RADFORD

For a Good Education Go to
PULASKI HIGH

For a Good Meal Go to
PARK GRILL
"Pulaski's Eating Place"

VELVET STEP
SHOES FOR LADIES

WEATHERBIRD
SHOES FOR CHILDREN

CITY CLUB
SHOES FOR MEN

MARTIN'S SHOE STORE

Quality Shoes — *Correctly Fitted*

154 WASHINGTON AVENUE PHONE 3-7061
PULASKI, VIRGINIA

THE BEAR STORE

"Best for Less"

Compliments of

MORRIS FASHIONS

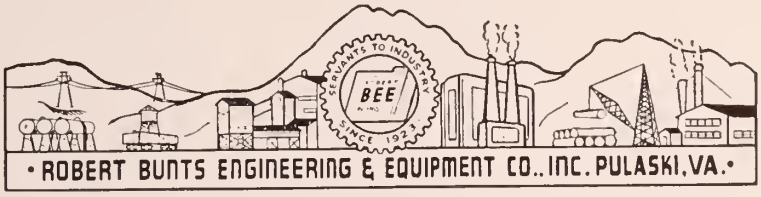

Compliments of

JACKSON'S ONE STOP

"The One and Only"

220 South Washington Avenue PULASKI, VIRGINIA

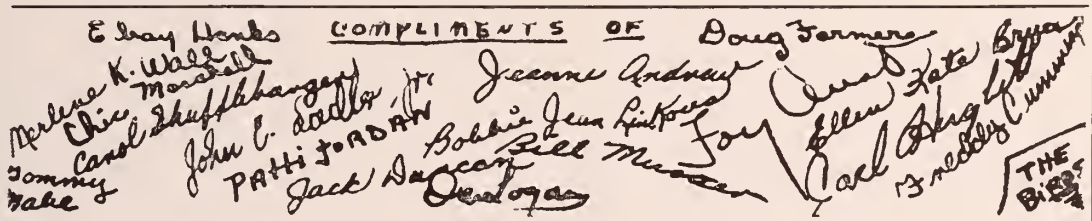

Compliments of

WALLACE'S

RICHARDSON'S FARMS

C. E. Richardson, *Proprietor*

PULASKI, VIRGINIA

Registered

HEREFORD CATTLE

WHR DOMINION DOMINO A

Registry No. 3290113

PONTIAC

G.M.C. TRUCKS

CADILLAC

RUTHERFORD PONTIAC COMPANY

419 N. Washington Avenue

PULASKI, VIRGINIA

Dial 3-1621

Compliments to the

CLASS OF '52

PULASKI LUMBER COMPANY

COLEMAN FURNITURE CORP.

Manufacturers of Dining Room and Bed Room Furniture

PULASKI, VIRGINIA

Compliments of

AUST MOTOR COMPANY

"Your Studebaker Dealer in Pulaski"

STUDEBAKER

SALES AND SERVICE

316 East Main Street

Phone 4-1431

Stanley's
OF PULASKI
Jewelers

The Store That Appreciates the Patronage of the Pulaski High School Student Body

Compliments to the

CLASS OF '52

MAIN STREET DINER

"We Strive to Serve the Best"

R. C. HALL

BOWL FOR HEALTH AND FUN

at

PULASKI BOWLING CENTER

Best of Luck to You — The Class of '52

BANE'S

PAINT — WALLPAPER

Compliments to the
CLASS OF '52

STEVENS FUNERAL HOME
and
STEVENS CHAPEL ON THE HILL

B. STANLEY STEVENS ROBERT W. STEVENS

VISIT SOUTHWEST VIRGINIA'S FINEST SHOWPLACES

PULASKI AND DALTON THEATERS

"Relax and Enjoy the Best in Entertainment"

"Where-ever You Go — There's Radio"

NBC WPUV 1230 KC

"Progressing with Pulaski"

Wallner's
JEWELRY AND GIFTS OF DISTINCTION
PULASKI, VIRGINIA

Compliments of

DOBSON HOSIERY MILLS

PULASKI, VIRGINIA

Compliments of

PULASKI PRINTING COMPANY

CLYDE DUNCAN, *Owner*

Congratulations from

ELECTRO-PLASTICS FABRICS, Inc.

PULASKI, VIRGINIA

Compliments of

RIGGLE'S

A COMPLETE FOOD MARKET

88 West Main Street Dial 3-3641 PULASKI, VIRGINIA

Compliments of

NEHI BOTTLING COMPANY

PULASKI, VIRGINIA

QUALITY BEVERAGES

Compliments of

HUFF'S SERVICE STATION

RAY BRATTON, *Manager*

FARRIS BROS. DAIRY

"We Have a Complete Line of
DAIRY PRODUCTS"

PHONES

Pulaski 3-3661 Dublin 2721

OLD AS THE HILLS
MODERN AS TOMORROW

GAS

For Cooking, Water Heating and Refrigeration

SOUTHWESTERN VIRGINIA GAS COMPANY

Congratulations and
Best Wishes

MARTIN'S PHARMACY
PHARMACISTS

"In Cooperation With Your Physician"

Compliments of

ECONOMY SUPER MARKET

Compliments of

WATSON'S STORE
The Store That Consistently Lowers Your Cost of Living
PULASKI, VA.

Compliments of

STEGERS LAUNDRY AND DRY CLEANERS

SEAGLE BROTHERS

FRED A. SEAGLE F. GRAY SEAGLE

FUNERAL SERVICE — FURNITURE

209 Commerce Street

PULASKI, VA.

Compliments of

JEWEL BOX

"Pulaski's Leading Credit Jeweler"

DIAMONDS — WATCHES — JEWELRY — SILVER AND APPLIANCES

Watch Repairing

Compliments to the

CLASS OF '52

"Your Hudson Dealer"

PULASKI SALES COMPANY

"The Fabulous Hudson Hornet and the Spectacular Hudson Wasp"

618 South Washington Ave.

Dial 3-1181

DEALER'S LICENSE 1698

Compliments of

LANDIS AUTO PARTS COMPANY

Compliments of

PULASKI CAFE

"Pulaski's Foremost Eating Place"

PULASKI VIRGINIA

Congratulations to the

CLASS OF '52

MAPLE SHADE INN

Hey, Seniors! We Want Your Autograph...

where it will **really** pay off on a Kroger Employment Application We have excellent positions in a wide variety of interesting stimulating occupations

A free retirement program and a liberal profit-sharing plan are just 2 of many reasons it's smart to consider a Kroger career

FOR ADDITIONAL INFORMATION

Phone or see:
Personnel Manager's Name
Branch Address
Branch Phone
Outside (city name), see Kroger Store Manager.

Kroger

This space is to show

THE ORIOLE'S

Appreciation of

ROANOKE PRINTING COMPANY

and

ROANOKE ENGRAVING COMPANY

Congratulations

TO

GRADUATES — TEACHERS — PARENTS

FROM

LEON WEIL
EARL HILL
VERNON THORNTON
NELSON BOAN
RAY RATCLIFF
DEAN BURTON
BOB WALL
AND YOUR FRIENDS

AT

JEFFERSON MILLS

Compliments of

PAUL KNITTING MILLS, Inc.

Manufacturers of

IRONSOX HOSIERY

"Wear Like Iron"

Compliments of

RATCLIFF ELECTRIC COMPANY

KELVINATOR — NORGE — YOUNGSTOWN — BENDIX APPLIANCES

Compliments of

McNEW'S GROCERY

Compliments of

POWERS FURNITURE COMPANY

"Better Furniture for Less"

80 Main Street DIAL 3-5521 PULASKI, VIRGINIA

Compliments of

FARMER and CUMMINGS

Editor and Business Manager

Compliments of

HANKS and MUSSER

Assistant Editor and Business Manager

Meet Your Friends at

WASHINGTON CAFE

Steaks, Chops and Seafood, a Specialty

PULASKI VIRGINIA

Congratulations to the

CLASS OF 1952

Pulaski National Bank

AND

Peoples National Bank

Shop and Save at Your Convenient

DEE'S CUT-RATE STORES

PULASKI, VA. WYTHEVILLE, VA.

SMITH OFFICE SUPPLY SERVICE

OFFICE SUPPLIES — OFFICE FURNITURE — ENGRAVING

Dial 3-7971 PULASKI, VIRGINIA

B. D. SMITH BROTHERS, Printers

"Serving Southwest Virginia Since 1891"

Dial 2-2111 PULASKI, VIRGINIA

B. D. SMITH & BROS. PRINTERS · PULASKI, VA. · THINK OF SMITH WHEN YOU NEED PRINTING

Compliments of

PARAMOUNT CLEANERS

TYLER DRUG CO., Inc.

Prescription Specialists

YOUR REXALL STORE

2-6011 — Phones — 2-4701

Compliments of

PULASKI FLOWER SHOP

LANDIS AND BLACKBURN

Real Estate and Insurance

Compliments of

PARK SERVICE STATION

Compliments of

CARLTON'S

RAY'S CLOTHING COMPANY
The Friendly Store
PULASKI, VIRGINIA

Congratulations to the
CLASS OF '52

ROSES 5 - 10 - 25c STORE

W. F. THOMAS INSURANCE AGENCY
"Better Be Safe Than Sorry"
Dial 2-1511
211 Crowell Bldg. — West Court Square PULASKI, VIRGINIA

Compliments of

RUDOLPH'S STUDIO

Congratulations to the
CLASS OF '52

McCRORY'S 5 - 10 - 25c STORE

Compliments of

J. J. WILKERSON

Compliments of

STANDARD CUT RATE

Compliments of

GARTER'S FOOD CENTER

Dial 2-1411

Compliments of

DUKE AND DUKE

SIMMONS BEAUTYREST BIGELOW RUGS

Congratulations to the

CLASS OF '52

ROCKWELL'S MARKET

Compliments of

BLUE RIDGE SUPPLY CO.

PULASKI, VIRGINIA

Compliments of

C. L. PLUNKETT

Compliments of

HUFF COAL & OIL COMPANY, Inc.

Phone 2-0021

Compliments of

MARTIN-BEAMER HARDWARE

PULASKI, VIRGINIA

MARSHALL WELDING AND SUPPLY CO.

Dial 3-2161

East Main Street PULASKI, VIRGINIA

Compliments of

VIRGINIA MUTUAL INSURANCE AGENCY, Inc.

GENERAL INSURANCE, REAL ESTATE, MORTGAGE LOANS

24 Third Street Phone 2-2711 PULASKI, VIRGINIA

Compliments of

WALL'S JEWELERS

PULASKI, VIRGINIA

Compliments of

HARRIS MOTOR COMPANY

Home of Chevrolet Since 1923

PULASKI, VIRGINIA Dial 2-1291

Compliments of

DAVID'S SMART SHOP

Quality for Low Prices

Compliments of

RAFLO'S, Inc.

PULASKI, VIRGINIA

Best Wishes to the Class of '52

GREER VETERINARY HOSPITAL

DUBLIN, VIRGINIA

Best Wishes to the Class of '52

ORIOLE GRILL

"Where the Orioles Nest"

223 Jefferson Avenue PULASKI, VIRGINIA

Compliments of

YOUNG TYPEWRITER AND ELECTRIC COMPANY

PULASKI VIRGINIA

Compliments of

MAX'S BAKERY

Washington Ave. Pulaski, Va.

Compliments of
TOTTEN'S SERVICE STATION

COURTESY GRILL
"Home of Happy Eating"

Compliments of
EVERHART CLEANERS

Compliments of
SELF SERVICE LAUNDRY

O. K. BARBER SHOP
"It Pays to Look Well"

Best Wishes to the
CLASS OF '52
SILCOX CLEANERS

W. ANDREW SMITH
GENERAL INSURANCE
Telephone 3-4041 Pulaski, Va.
"Personal Insurance Service"

C. L. DENT, JR.
MACHINE SHOP
125 10th Street Dial 3-0871

Compliments of
OWEN AND OWEN
MEN'S SHOP

Compliments of
GAY SHOPS

Compliments of
QUESENBERRY'S
SERVICE STATION

HALL'S SHOE SHOP
24 South Jefferson Avenue
PULASKI, VIRGINIA

Compliments of
GLENN-HILTZHEIMER, Inc.
GENERAL INSURANCE
PULASKI VIRGINIA

Compliments of
MONTGOMERY WARD

Compliments of
DOBBINS BROTHERS
TEXACO STATION

Compliments of
F. W. HALEY
NEW AND USED FURNITURE

Our Advertisers

WE WISH TO EXPRESS OUR SINCERE APPRECIATION TO THE FIRMS AND BUSINESS PEOPLE OF PULASKI AND VICINITY WHO HAVE HELPED IN MAKING THIS 1952 "ORIOLE" POSSIBLE.

Autographs

Autographs

Property of
Pulaski County Library
60 West Third St.
Pulaski, VA 24301